FIRST PICTURES OF GIBBONS AND WILSON KNOCKOUTS--*Sport Page*

Today

His Majesty Speaks
We Work for Each Other
Even the Moon Works
Eastman and Duke Give
Current Events
—By Arthur Brisbane—

Copyright, 1924, Star Co.

LOS ANGELES, Calif., Dec. 10. —The King of England opens "his" Parliament, in which he has so little real power as one of the Hopi papooses.

He makes a speech, written by Baldwin, this time. Had the election gone otherwise, Lloyd George, Asquith or MacDonald would have written it for him.

THE WORDS put in the King's mouth tell of England's determination to go ahead with the great naval base at Singapore. The Labor party meant to give that up. The Tories reverse the decision. This country will welcome Britain's Singapore base. It means added protection for the white races against Asia.

The great crime of the Washington conference was our agreement not to fortify Guam.

As a result of that agreement we now have certain elements in Japan impertinently questioning America's right to send her fleet into the Pacific Ocean.

BRITAIN'S KING expresses the British decision of the recent election saying he will not ask Parliament to consider treaties with Russia. But "normal intercourse between the two countries shall not be interrupted."

THAT'S COMMON SENSE. "Whatever else you do, don't INTERFERE WITH BUSINESS" is the motto. Lord Beaverbrook, when here last time, said: "Trade with Russia? Of course we trade with Russia. We trade with cannibals if they have anything that we want or can buy anything we want to sell."

The British have plenty of sentiment, but it's in their books of poetry. They don't let it interfere with the growth of the British Empire.

ONE DISPATCH tells that James B. Duke, who has made millions in many enterprises, is giving an enormous fortune to education and charity, tens of millions.

Another dispatch tells you that Mr. Eastman of Rochester, following other generous gifts, now gives fifteen millions more for education. He gives away priceless stock in his great enterprise and says he will enjoy managing the concern all the more, knowing that while he works for the Kodak Company, the money that it earns will be working for other people.

That "wholesale altruism," fortunately for this nation, increases here every day. The man that once would have used his fortune in a foolish effort to bribe divine Providence, now dedicates a fortune to the service of others, thinking more about the welfare of millions of his fellow men than about his own unimportant little soul.

THE PIONEERS that struggled across this continent, seeking out paths over the mountains, fighting for life as they came, thought they were coming here to find gold for themselves. They were opening the way for millions destined to find health and happiness in a higher civilization on this coast.

Old frontiersmen in the East, of Daniel Boone's type, cutting down trees, fighting Indians, shooting bears, thought they were merely establishing homesteads for their own children.

They were units of energy, helping to create the United States.

Those tiny creatures that worked under the waters of the Pacific Ocean, building up coral reefs, building each a little place for itself, were, by combined effort, building the beautiful islands of the Pacific. As they worked, so we work, always for the future.

IF THE moon thinks at all, as she sails in silver majesty through this dark blue sky of evening, she probably thinks that she travels around the

Continued on Page 8, Column 2.

STAINED CLOTHES MURDER CLUE

THE WEATHER
Rain Wednesday and Thursday.
Sun rises 7:02; sets 4:12.
High tide 10:38 a. m.; 11:07 p. m.
Light all vehicles before 7:45 p. m.

BOSTON AMERICAN

LARGEST EVENING CIRCULATION IN NEW ENGLAND

NIGHT LATEST STOCKS

VOL. 21—No. 227 Copyright, 1924, by N. E. Newspaper Pub. Co. BOSTON, WEDNESDAY, DECEMBER 10, 1924 Registered in U. S. Patent Office 3 CENTS 12c Weekly Delivered in Home

Four Summoned in Back Bay Jazz Party

NORMAL SCHOOL BLAZE CAUSES MILLION LOSS

SUMMONS 4 IN JAZZ PARTY

Girl and Three Men to Face Court in "Millionaire-Mansion" Case

Large gobs of gloom eddied and swirled today among the Louis Quinze appointments of Boston's "millionaire-for-a-day mansion" at No. 478 Commonwealth avenue, where jazz holds forth on occasions—and then on other occasions, bridal parties, teas and the like.

The dark brown atmosphere was occasioned through four court summonses issued today in Roxbury court against Joseph Ryan, Alexander Bannwart, Paul Lodovic and Margery Lee, all of whom are alleged to be connected with the enterprise.

On December 17 these four, charged with maintaining an unlicensed public amusement, must tell the judge how it came that thirteen young ladies and thirty-five young men were shaking a terpsichorean footwork in the unlicensed Back Bay town house.

The summonses were secured today by Captain Perley Kneeland and Motorcycle Officer George Caswell, who visited the place yesterday while the guests, most of them of student age and appearance, were enjoying themselves hardily.

POPULAR WITH VALENTINOS.

Until a comparatively short time ago the town house—real "brownstone" and all—was occupied by a millionaire. When he gave it up, Alexander Bannwart, who has seen some little fame in Boston before, not to mention Washington, conceived an idea.

His way of looking at life was that everyone wants to "out on the dog," which is cross-word verbiage expressing that everyone desires to do things up brown once in a while—

Continued on Page 2, Column 3.

FLAMES SWEEP THROUGH BIG NORMAL SCHOOL GROUP

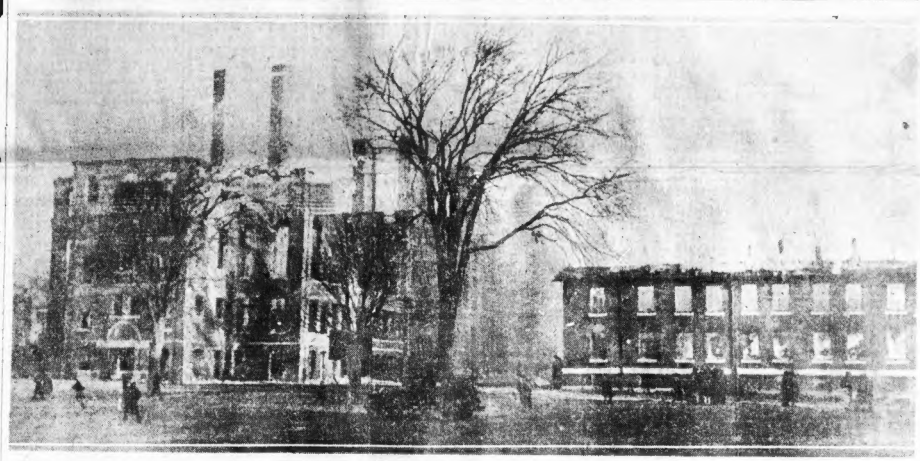

BRIDGEWATER BUILDINGS ARE RAPIDLY CONSUMED

Photograph shows one building rendered a mere shell by the rush of the flames. At the left an adjoining building has just caught. Lack of sufficient water handicapped the Bridgewater department as well as the firemen from neighboring communities who gave aid. Two ponds were drawn on for water.

300 GIRLS FLEE; FOUR MEN HURT

Three Buildings Destroyed; Woman Living Nearby Drops Dead

Bridgewater, Dec. 10.—Three buildings of the State Normal School here were destroyed and 300 girl students sent shivering into the outer air, by a fire of undetermined origin today.

Four firemen were hurt, one of them seriously, and damage estimated at $1,000,000, was caused by the blaze, which resulted in a suspension of school activities for a week at least.

Principal A. C. Boyden and Fire Chief Fred Waite were unanimous in declaring that the bulk of the loss was due to the lack of water pressure.

The buildings destroyed were Normal Hall, the administration building which also contained a model school and classrooms; Tillinghast Hall, a "fireproof" girls' dormitory, and The Cottage, an old wooden structure.

Fire Chief William F. Daley of Brockton fire department broke one leg in three places when one of the walls fell in; Firemen Clement Chase of the Bridgewater department and William Thompson of the West Bridgewater fire fighting force sustained burned eyeballs from sparks, and Fireman Arthur Mechenoeff of Bridgewater was badly cut on the inner lip.

GIRLS SENT HOME.

Principal Boyden announced he had sent home all the girls but a few advanced students, but hoped work could be resumed in the remaining buildings in a week.

In the height of the excitement Mrs. Frances L. Fobes, an aged widow, died suddenly while returning to her home from a neighbor's house where she had taken refuge.

Continued on Page 4, Column 1.

NOW SISTER OF KIMBALL HAS VANISHED

Rehoboth, Dec. 10.—The mystery surrounding the disappearance of William H. Kimball, twenty-three-year old athlete of this town, was intensified today.

State authorities carrying on an investigation were involved in a maze of facts, incidents, reports, surmises and contradictions.

Some of the high lights in the case follow:

1—Marjorie, twenty-five-year-old sister of the missing youth,

Continued on Page 2, Column 1.

Bride Was Waiting But Fiance Didn't Know Her Name

Taunton, Dec. 10.—Advised by City Clerk Edwin A. Tetlow to "go out and be introduced" to the girl he intended to marry, a man who applied for a license and was unable to tell the name of his prospective bride, failed to take the advice.

After waiting at the church for several hours the girls left for home.

Accompanied by a woman who it developed was slated to be bridesmaid at the ceremony, the man went to Tetlow's home. He gave his name and other required information, but was unable to tell anything of his fiancee beyond the fact that her name was "Frankie."

She was then waiting for him to return to the church.

BLOOD-STAINED CLOTHES MAY BARE MURDER

A bundle of men's clothing, blood-stained and pierced with a bullet hole, was found on the grounds of the Wentworth Institute on Huntington avenue today. The police believe the owner has been murdered.

An alarm and description of the garments was sent to all police stations in Boston and surrounding territory and efforts are being made to check up on persons reported missing.

The clothing was of good quality. It included a brown suit with a thin green pencil stripe, a heavy ulster and a shirt. There was a bullet hole through the shirt, about where it would cover the wearer's heart. The blood in which all the garments were soaked was undoubtedly human blood, police say.

Two youths passing through the grounds found the bundle. They were John Barry of No. 12 Gurney street and Thomas Miiltr of No. 13 Mindora street.

They turned the clothing over to Capt. Gallivan at the Roxbury Crossing Police station.

HARRIS' JOB IS SPURNED BY DALLINGER

The official shoes of former United States District Attorney Robert O. Harris at Boston were spurned coldly today by Congressman Frederick W. Dallinger, Republican, who had been put forward b ythe drys as one of the men whose selection they would smile upon.

In a formal statement given out at Washington, Representative Dallinger declared that he is not a candidate for the office held by Judge Harris, before he was removed by President Coolidge when he refused to resign.

The rejection of the Federal prosecutor's job constitutes another set-back for the drys, who have had a Massachusetts delegation in Washington, treading hard on the heels of Attorney General Stone, Senator Butler and Speaker of the House Gillett.

With chaos engendered through the sudden removal of Judge Harris, the Federal prosecutor's office was left without a head and is still without one.

The selection of a successor appeared still far off today, with the appointing officials and the insistent drys still deadlocked over a choice.

NEW ORLEANS SCRATCHES

1—Quanah, Trust Official, Maud Harvey, Bernice Child, Rapid Traveler, Patrick L.

2—Beach Talk, Wahkeena.

3—Sea Court, Wapiti, Good Night, St. Allan, Despard, Dandy Brush, Dorius.

4—Hysteria, Perplexity, Black Art, Miss June, Commander McMeekin, Kirah.

5—Centimeter, Kellerman, Gorget, Ponjola.

6—Saucy, Frightful.

7—Fair Orient, Donegal, Gem. Cloudy; muddy.

Sports...Pages 12 and 13
Radio.....Page 14
Crossword Puzzles Page 14

Good News for Shoppers

Special luncheon 55c (11.30 to 2 P. M.)
Blue Plate Special 85c (4 P. M. to 7 P. M.)
Chicken and Waffle Dinner $1.00
(Now under the Personal Direction of John T. Morris of Pemberton Inn.)

T. D. COOK'S
150 Tremont St.
Near Colonial Theatre

New Russian Amber Room
DINNER—SUPPER—DANCING
5 P. M. to 1 A. M.
Dok-Eisenberg and His Sinfonians
Ideal Rendezvous after the Theatre
For reservations phone Beach 1815 or 0434

To Be Able to Give
You must have—
To have, you must save
The easiest saving method is our
CHRISTMAS CLUB
EXCHANGE TRUST COMPANY
1 Court St., 124 Boylston St.

1925 Christmas Club Books Now Ready
Home Savings Bank
73 Tremont St., Boston

BANK STATEMENT TODAY

Bos. Cl.	76,000,000	Bos. Bal.	21,000,000
Bos. Bal.	21,000,000	Bos. Cl.	76,000,000
N Y Cl.	1,087,000,000	N Y Bal.	111,000,000
N Y Bal.	111,000,000	N Y Cl.	1,087,000,000

GLOUCESTER MAN, 81, BURNED TO DEATH

Gloucester, Dec. 10.—Edward P. McCall, 81 years old, an invalid, was burned to death today when fire destroyed his home on Concord street, West Gloucester. He was trapped in a bedroom on the second floor of the frame house. His brother, the Rev. Peter McCall, was badly burned while trying to rescue him. With a third brother, James, and a housekeeper, the aged invalid and the Rev. Mr. McCall have made their home here for eleven years.

Daily JUNIOR CROSS WORD PUZZLE for Youngsters--*SEE PAGE 14*

DEATH OF YOUNG ROGERS STILL TO BE PROBED -:- -:- By HAL COFFMAN

THE ODD DEATH OF CHARLES ROGERS—OF NEW HAVEN, CONN.—IS TO BE FURTHER INVESTIGATED—ROGERS FOUND UNCONSCIOUS—LATER DIED—AFTER RIDING IN CAR WITH MARJORIE SCHNEIDER
NEW EVIDENCE IS SAID TO SHOW—A GREY CAR AT SCENE OF "ACCIDENT"—OCCUPANTS TO "TESTIFY
A BLOOD STAINED TOWEL AND TABLE NAPKIN FOUND HIDDEN NEAR FATAL SPOT
WITNESS SAYS—MISS SCHNEIDER ADMITS PUSHING ROGERS ASIDE—DID THAT EFFECT THE STEERING OF THE CAR
HOW LONG AFTER FATAL ACCIDENT BEFORE ROGERS WAS STARTED TO HOSPITAL—?
WHOLE CASE SHROUDED IN MYSTERY—ROGERS SUPPOSED TO HAVE BEEN STRUCK BY TELEGRAPH POLE WHILE LEANING FROM CAR
HAL COFFMAN

Marjorie Schneider, a dashing and wealthy young society bud of New Haven, Ct., has become involved in a sordid mess through the death of Charles Rogers who was riding in her car at the time of the "accident"—if it was an accident. Rogers and the girl had dinner at a road house, after having been to a football game. Quarrel took place there about girl. Other young men entered into story. A grey car with two occupants, the prosecutor says, may help to throw light on mystery. Miss Schneider, admittedly intoxicated while driving car. Rogers now dead. Aren't things like these enough to make ANY GIRL watch her step before it is too late and she becomes involved in such a scrap? HAL COFFMAN.

KLAN ACCUSED OF SLAYING KIMBALL

Continued From First Page

has not been home since before his disappearance and her father, Ivory W. Kimball, does not know her whereabouts.

2—William is said to have quarrelled with his father, which the senior Kimball denies.

3—The young man disappeared near a spot where a former Seekonk town official is believed to have committed suicide.

4—Search is being prosecuted in Boston for a young woman said to have been William's sweetheart.

5—Mysterious telephone messages received at the home of Sheriff Nichols stating the body of young Kimball had been found.

A clue is found by his younger brother, Alb[illegible] that William had been threatened by the Ku Klux Klan.

According to Albert Kimball, who is fifteen years old, Marjorie left home on November 22 when a dispute between William and his father occurred.

The elder Kimball denied that there had been a quarrel, although admitting he had not paid William for farm work done during the Summer.

Albert declared William and his father had an argument in which Kimball, senior, stated he was not going to keep William's saddle horse in the barn and feed it any longer.

Mr. Kimball said his daughter had gone "some place where they'll pay her better than I will to do cooking." He said he did not know where his daughter was living, but that he had seen her at East Providence Six Corners yesterday afternoon.

"She came across the street and asked me whether I had heard anything about Bill." Mr. Kimball said. "I said no and she went away."

Asked if he had not attempted to learn his daughter's address, Kimball replied:

"No, I don't care."

State and local police today are investigating Klan activities in connection with the case after Albert's statement.

"My brother was working in Peoria, Ills., last year and was first threatened by the Ku Kluxers there," young Kimball told the authorities.

"They tried to get him to join here. But he laughed at them again," Albert said. "They got mad and told him to watch out. He told them his fists could watch out for him."

Ira Kimball, father of the missing youth, declared today that he would spend every dollar of his savings in unraveling the mystery surrounding his son's disappearance.

"I want my son, dead or alive. This suspense is terrible and I will never stop until I find out what became of him," the parent said.

Forgotten U.S. Bonds Costing Owners $1,500,000 Yearly

Washington, Dec. 10 (I.N.S.)—Scattered throughout the United States are many thousand investors who have forgotten all about some $20,000,000 in Government non interest bearing securities which they probably have stowed away in dusty garrets, old tin cans, mattresses and safety deposit vaults.

This forgetfulness, discovered by the United States Treasury today in a survey to determine the amount of outstanding bonds which have ceased to pay interest, is costing the owners $1,500,000 annually in lost interest.

SUMMONS FOUR IN BACK BAY JAZZ PARTY

Continued From First Page.

at any rate you get the meaning. For instance, every bride dreams of a glittering wedding, but the ancestral home is a bit too tarnished and hotels are so awfully artificial at a time when nothing material should mar romance—and so on.

Then the dear chattering ladies who so love to dabble a bit at whist and chat soullingly, at length, about anybody not present—environment means everything in such an instance and a lovely home hired for an afternoon—my dear, I just can't express it.

Dancing party Valentinos just loved the atmosphere of regal wealth, even if the cash in the right hand pants pocket did give off only a feeble jingle, but louder than any rustle of green, which wasn't green at all.

So Bannwart and the rest were picking off a nice wedge of comfortable money over a period of months through letting the episcopally appointed home to select parties who selected the fountain pen and check book from out their pockets quickest and most convincingly.

Yesterday George Cassell, as handsome a young motorcycle cop as ever looked through amber glasses, was picked by Capt. Kneeland to look into complaints of neighbors regarding this and that, and who can tell.

"I'll let George do it," said the Captain—and George did.

But of course Cassell didn't go in character as a bold, fast-rolling motorcycle cop—or even as a patrolman.

In mufti, as Bannwart himself would say, George Cassell has that chic, well-pressed boulevardiere appearance that lends itself, that indicates either a scion of great wealth or a senior who has plunged heavy on what has been nicknamed "the annual classic" and has come out with more than enough cash to buy a new edition of "college-stuffed clothes."

In the right line George might even be taken for a younger professor—not of pedagogy or ophthalmology or dendrology or other light subject, but of something tasty and worth while, even exciting and romantic.

THEN CAPTAIN SQUEEZED IN.

That's George in his civilians and he went to the Back Bay mansion with all the apparent light-hearted cheerfulness of a youth who has just received his report card, but got the wrong numbers.

The policeman offered his 75 cents and got inside. There was dancing all right and a lot of it and when Cassell gave his captain the high sign, the captain squeezed his ample frame in, too.

A little talk to the bubbling young chaps and student girls sent the latter scurrying for their wraps and hurriedly-remembered "dates."

An innocent punch was being served, so there was nothing off centre except that the place had no license to conduct an amusement.

Hence the summonses and the gloom.

MYSTERY AUTO NOW FIGURES IN ROGERS CASE

New Haven, Dec. 10.—Before resumption of the grand jurors' inquiry into the death of Charles C. J. Rogers, bond salesman, fatally hurt while in Miss Marjorie Schneider's car at North Haven on the night of November 1, in that town today Ward Church, town prosecutor, and himself a grand juror, said he had reached the conclusion that still another automobile—a "mysterious gray car"—had figured in the incident.

Mention of such a car was made at Coroner Mix's inquiry by Mrs. Ruth Huise, one of the guests at a Wallingford inn, where Rogers and Miss Schneider had dined before his death November 1.

Coroner Mix attached no importance to the reported "gray car." He expressed belief that Rogers' death was accidental.

Edward Marshall and Jacob Ruskin, two Wallingford boys, were called as witnesses today. They were riding by the scene of Rogers' fatal injury in a car which they declare was a black one. Neither testified at the coroner's inquiry.

Another witness who appeared voluntarily today was Miss Frances Williams of New Haven, companion of Bernard Wilhelm at the inn. Wilhelm is a brother of Mrs. Huise.

Eleven witnesses appeared for examination, including Dr. Marian Sturborough, coroner physician, who testified concerning the autopsy on Rogers' body. The hearing was held behind closed doors.

HERE'S PROBLEM FOR FIRST CLASS IN LAW

CLINTON, Dec. 10.—Cross-word puzzle fans might toy with this problem for a time.

Colombo Tassinari decided to sell a tenement house on Main street. He put the house in the hands of real estate agents.

Two of them, Patrick F. Cannon and John B. O'Toole sold the property to Pietro Pinardi and Napoleon Levine. Tassinari moved to Worcester and the Levine and Pinardi families moved into the house, where they are living. Pinardi has the deed, and Judge Franklin Freeman of Leominster was called on to decide the issue of ownership. Judge Freeman took the matter under advisement.

SPEED $111,000,000 DRIVE FOR BIG "NEW NAVY"

Washington, Dec. 10 (I.N.S.)—Spurred by the demands of Secretary Wilbur for a stronger navy, administration leaders in the Senate today announced a drive for final enactment of the $111,000,000 "new navy" bill.

The measure, tied up since the last session of Congress by a technicality, would bring the American Navy up to the 5-5-3 ratio allotted by the Washington Conference. It authorized appropriations for building eight new cruisers of the swiftest type, for converting six battleships into oil burners and for building six gunboats for use in China.

Poisoned Dart From Car Hits Woman

Vancouver, B. C., Dec. 10.—Police were searching for a mysterious curtained car from which a woman pedestrian was shot with a dart said by medical examiners to have been smeared with lead and cedar poisoning.

Prompt cauterization of the wound was reported to have placed the woman victim of the unusual shooting out of danger.

BEDLOE'S ISLAND IS RULED NATIONAL PARK

New York, Dec. 10.—The State of Liberty on Bedloe's Island is now a national monument, and its base is a National Park. Announcement of the new status was made by the Army information service on the basis of a proclamation issued nearly a month ago by President Coolidge.

The President's proclamation was based on an act of Congress of 1906.

WOULD DEPORT MOTHER OF CHAPLIN

Los Angeles, Dec. 10.—Charlie Chaplin spent today opening telegrams of congratulations upon his recent marriage to Lita Gray.

He opened one that caused the beaming smile to fade from his face and an expression of deep concern to take its place.

It was an official communication from the Department of Labor at Washington. It informed the comedian that his aged mother, who has been an invalid for many years, must leave the United States on or before next March 24.

The mother, Mrs. Hannah Chaplin, was admitted into this country from England, in March, 1921, under bond, for medical treatment. She was judged ineligible for citizenship at the time. Chaplin, however, was determined she would get the best of medical treatment, and he brought her to Los Angeles with him and put her under the care of the best known physicians of the West Coast.

40,000 Extras to Be Needed to Handle Christmas Mail

Washington, Dec. 10.—Between 40,000 and 50,000 extra employes will be required to handle the peak load of Christmas mail, postal officials today estimated. The extra cost was estimated at about $2,500,000.

The New York postoffice and its branches will need at least 2,000 extra employes, with a corresponding increase planned for the large offices throughout the country.

The increased postal force will be in full swing when the peak of the early mail period is reached about December 23.

Filene's Automatic Bargain BASEMENT

Helping folks save money is the job of the Filene Automatic Bargain Basement, and one way we do it is by buying high priced lines such as samples, discontinued lots, etc., underpriced like the leather novelties below to sell quickly under our automatic plan or we lose it after 12 selling days, it after 18 selling days, it after 24 selling days, goods given to charitable institutions after 30 selling days.

Including 3-pc. mirror, comb and brush sets $1.95—bill folds 50c—Military sets $1—an exceptional lot even for us!

READY THURSDAY at 9 A.M.

2 sample lines

Pro-phy-lac-tic Brush Co. 52 Chauncy St. Boston, Mass., U. S. A.

Heinrich, Herrmann & Weiss 501 Washington St. Boston, Mass.

leather goods or toilet sets

in time for gifts

391 toilet sets in box (mostly 3-pc. sets) 39c to $3.95
35 handbags, $1.50 to $3.95
52 manicure sets, $1 to $4.95
32 vanity boxes (fitted), $1 to $7.50
75 toilet sets, $1.50 to $12
11 cigar or cigarette cases, 75c to $1.50
3 poker sets, $1.95 to $3.95
1 sewing box at $2.95
1 watch in case, $4.95
37 bill folds, 50c to $2.95
12 collar bags, 39c to $1.95
16 tie or collar cases, 50c to $2.95

NOTE—The kind of lot we only get once a year—the kind that always sells out in a few hours—come early!

HUNDREDS OF OTHER BARGAIN LOTS NOT ADVERTISED—NO MAIL ORDERS

BOSTON AMERICAN GOLD-PLATED AUTOSTROP RAZOR

No Coupon Necessary—Use This or Writing Paper

This coupon is NOT necessary in order to obtain the razor. It is here for your convenience should you reside where there are no distributors. Distributors names listed in another part of the paper. The razors are only

47 CENTS EACH (No Postage Charge)

PLEASE WRITE OR PRINT CAREFULLY

NAME .....

STREET OR R. F. D. .....

TOWN .....

STATE .....

BY MAIL: Address—Razor Editor, Boston American

BUILT on value Filene's GROWING on value

READY THURSDAY

GAUNTLET strap gloves of African cape-skin

Pique Sewn / Paris point / backs

$1.45

Sizes 6 to 7½

Splendid quality / brown, tan / or gray

Less than their regular wholesale price!

Similar quality one-clasp gloves would ordinarily sell for $2.

An incentive to early Christmas shopping

GLOVE SHOP—STREET FLOOR

EDUCATION'S GREATEST PATRONS NEVER WENT TO COLLEGE

EASTMAN AND DUKE ONLY PUBLIC SCHOOL MEN

They are Titans of business and finance.

Their combined fortunes would, if turned into gold, tax the carrying capacity of a half a dozen drays drawn by forty-mule teams.

The total of their gifts to the American people, chiefly to colleges and institutions of learning would ransom all the existing crowned heads of turbulent Europe and Asia.

They are George Eastman the "Kodak king" of Rochester, New York and James B. Duke the "Alexander of Tobacco" of New York and Charlotte, North Carolina.

And though they have given millions of dollars to American colleges and universities—

They never went beyond the grammar grades of school; they know little or nothing or high school education and as for college—

ESCHEW THE CLASSICS.

If one were to ask George Eastman concerning the philosophy of the Greek, Pythagoras, the Rochester master of millions might say in reply: "Oh, now you'd better ask Mr. Jones in Room 1186 about that."

And it has been written of James B. Duke that he once said, when asked of his knowledge of Shakespeare: "Believe me, I've never had the pleasure of visiting that charming English village."

James B. Duke has just announced the creation by him of a trust fund approximating $46,000,000 for educational and charitable purposes.

The trustees are instructed to set aside $6,000,000 of this amount for the erection and equipping Duke University in North Carolina with the provision that the money be given to Trinity University at Durham, N. C., if the name of that institution is changed to Duke University.

Other benefactions totalling millions are provided for the establishment and maintenance of hospitals; for the benefit of white and negro orphans in North and South Carolina; for assisting in the erection of Methodist Episcopal churches in rural districts of North Carolina and South Carolina; for pensioning superannuated preachers and other large amounts to colleges for whites and negroes in the South.

ALMOST $80,000,000.

Additional gifts estimated at nearly $30,000,000 by George Eastman just announced bring the total of the Kodak King to almost $80,000,000.

In his latest list of benefactions Eastman gives $12,500,000 to high institutions of learning, including a gift of $4,500,000 to the Massachusetts Institute of Technology, bringing the total of his gifts to the Cambridge institute to $15,500,000.

As mysterious "Mr. Smith," Eastman gave M. I. T. gifts totalling $11,000,000 up to January, 1920.

The University of Rochester, N. Y. Hampton Institute and Tuskegee Institute, negro colleges in the South, are given large amounts—$1,000,000 each to the institutions for colored students.

Mr. Duke has no palaces or vast estates. To him the table is nothing, the bottle nothing. The drama and the opera have no charms for him.

His pleasures are his free gifts to humanity—to colleges of whose curricula he knows little or cares less. He is of the little red school house" and it is his greatest wish that the poor boys and girls of his beloved Carolinas may go onward and upward on the wings of the so-called "higher education."

Two great men—George and "Buck."

GIRL BATTLES FOR 'HUSBAND'S' ESTATE

JOHN D. FOLEY

BLANCHE DRINKWATER
Miss Drinkwater claims to have lived with him as wife for eight years.

COMMON LAW WIFE IN COURT BATTLE

Whether a common law wife, whose marriage without the formality of a ceremony is regarded as legal in the State where it took place, is entitled to a share of her husband's estate in Rhode Island, is a question which Judge George H. Stone in the Providence Municipal Court has been called upon to decide.

Miss Blanche Drinkwater of No. 627 Elm street, Braintree, is seeking to obtain a widow's share of the $50,000 estate of John D. Foley, Providence business man with whom she lived for eight years.

Relatives of Foley, who died about a year ago, maintain that Miss Drinkwater is not entitled to any part of the estate since there never was any nuptial ceremony in Massachusetts or Rhode Island.

"We both considered ourselves legally married, in a sense," said Miss Drinkwater. "We went to New Jersey in 1915 for the purpose of becoming man and wife under the common law which obtains in that State. We loved deeply but were never able to reconcile religious differences and so we never married legally.

"Actually the only move we made toward a ceremony was the mere formality of registering as man and wife in a hotel in Perth Amboy."

The hearing on the case will be resumed on Monday.

WOMAN READY TO SEND PASTOR TO GALLOWS

Elsie Sweetin to Fight for Her Own Life in Strange "Love Pact" Murder Case

By SONIA LEE.

Mount Vernon, N. Dec. 10.—Love and life no longer go hand in hand as far as Elsie Sweetin, Miss Sweetin and the Rev. Lawrence M. Hight, her pastor soon on trial here for the murder of Elsie's husband, Wilford.

Civil war is in the ranks of the defendants. It is predicted that R. E. Smith, Mrs. Sweetin's counsel, will not hesitate to sacrifice Hight to the interests of his client. Hight, on the other hand, if things should go against him, may fall back on an insanity plea.

So on this, the second day of the "love pact" murder trial, it is each for himself—with the gallows as the goal.

Bad Quarter Hour as Magician Hits Coolidge Watch

Washington, Dec. 10.—While President and Mrs. Coolidge are abstaining from attendance at theatrical performances, some of the troupes are carrying the theatre to the White House.

An artist of stage magic moved to the Executive Mansion with a van and twenty-two members of his company, entertaining Mr. and Mrs. Coolidge for an hour while geese, pigeons, ducks and rabbits flocked and fluttered about.

President Coolidge showed his enjoyment even when the magician took a watch presented to him by the Massachusetts Legislature and apparently struck it a solid blow with a hammer. The President was relieved when the watch was recovered from a loaf of bread.

BOY KILLS GIRL IN ROW OVER PICTURES

Only 16, but Shoots School-Mate and Confesses to Crime

Camden, N. J., Dec. 10.—Stanley Curtis, sixteen-year-old boy of Fairview, confessed today, according to Prosecutor Wescott, that he shot and killed Betsy Ross, his sixteen-year-old schoolmate, but did not mean to do it. The girl was found dead at the home of her sister, with whom she lived in Gloucester, and when Curtis was questioned he first said she had shot herself.

Curtis said that he and the girl had quarreled over some improper pictures she found in his possession. He put a bullet in a pistol he had in his pocket, walked toward her ing the gun battle.

and pulled the trigger. He added he did not know why he did it, but admitted he was angry.

Curtis was arrested at the home of another school boy and taken to the Bell home and accused of the shooting.

The boy could not explain why three of the pictures were clutched in her hand when she was found dead.

Curtis and Miss Ross had been friends for two years and he was almost a daily visitor at her home.

BLOODSTAINS IN AUTO CLEW TO BANDIT PAIR

Worcester, Dec. 10.—A blood-be-spattered automobile seat and a jammed revolver are clews the police are working on today to apprehend two bandits who held up the store of Delphi J. Gosselin at Newton square while a policeman was in the rear room conferring with the proprietor, making away with $5 after an exchange of shots in which Gosselin was hit. Bloodstains in a car, found abandoned, gave evidence of the accurate aim of the patrolman during the gun battle.

Mayors Elected In Dozen Bay State Cities

Attleboro — *George A. Sweeney.
Beverly — William Stopford.
Chelsea—*Lawrence F. Quigley.
Everett—*Lester D. Chisholm.
Malden—John D. Devir.
Medford—*Richard B. Coolidge.
Melrose — Albert M. Tibbetts.
North Adams—William Johnson, P-D.
Revere—John E. Walsh, D.R.
Westfield—*Louis L. Keefe.
Woburn—Thomas H. Duffy, R.
Worcester — *Michael J. O'Hara, R.
*Re-elected.

GILCHRIST'S BASEMENT STORE
OPERATED ON SELF-ACTING REDUCTION PLAN
No Mail Orders

GIRLS! Thursday at 9 A. M.

Four Lots of DRESSES

Lot No. 1
98c
Sample dresses of fine ginghams or novelty cottons; in size 10 only; also cotton serges in sizes 7 to 14 years.

Lot No. 2
$1.98
All wool double warp serges; all-wool crepes with hand embroidery; two-piece tweed dresses with contrasting trimmings; dressy gingham bloomer dresses. Sizes 7 to 14 years.

Lot No. 3
$2.98
Dressy velveteens (cotton); all-wool serges; tweed checks and other all-wool dresses; dozens of styles; many fine samples. Sizes 7 to 14 years.

Lot No. 4
$3.98
All-wool Poiret twill; all-wool crepe with novelty stripes; velvets (cotton back); smart tweed Bobby dresses and quantities of other attractive styles. Bright hand embroidery trimmings on many. Dressy or tailored styles. Sizes 7 to 14 years.

Gifts for Girls At 98c
White jean or heavy cotton flannel middies; braid and emblem on many. Sizes 8 to 16 years.
White or tan cotton overblouses.
Rain capes; rubber surface. Sizes 6 to 14 years.
Bloomers for coasting days; cotton serge.

At $1.98
All-wool pleated skirts for the junior miss.
Bright cotton pajah dresses, hand-embroidered.
All-wool serge middies; braid trimmed.
White organdie dresses; lace trimmed.

Girls' leather-like fabric raincoats with hats; 8 to 16 years $5.98
Rubberized waterproof rain capes; Billie Burke style; 6 to 14 years $1.85

Boston's Only Self-Acting Reduction Basement Giving Legal Stamps

The Store of the Christmas Spirit

Practical Gifts Are What He Wants

"Hickok" Belts and Buckles
$3.00
The man knows the name "Hickok"—he is sure to appreciate a gift of belt, buckle and beltogram all in a smart gift box. This is the one gift that is bound to please him.

Men's Wool Hose
$1.15
Warm wool hose in colorful checks and fancy stripes, in the most popular colors. Warm, good-looking socks for winter days is a practical gift sure to be appreciated.

"Highland" Mufflers
$2.95
The tag on each one tells of their Scottish origin—they're made over there in the handsome checks and plaids that only the Scots can create.

Rayon mufflers in stripes and plain colors, $2.50

Men's Silk Hose
65c
With lisle heel, toe and top. Fine silk leg in black and the popular colors sure to please a man. Men like practical gifts and these are good-looking and inexpensive too!

Bear Brand Hose 50c
Cotton and worsted medium weight ribbed in heather colors. Sizes 10 to 12.

Medium weight mercerized lisle hose in black and colors at
35c, 3 pr. for $1.00

Madras and Broadcloth
Men's Shirts
$2.25
Handsome rayon striped madras in conservative striped effects in neckband style only. The ever popular English broadcloth is offered in both neckband and collar attached styles. He will appreciate either one for Christmas.

Men's Silk Shirt
$8.50
Sketched to the left, lying on the dresser, is our "Velvet Rose" plain white silk shirt. Guaranteed to give lasting satisfaction, to be made of pure thread silk, and to fit perfectly throughout, with pre-shrunk collar band.

Men's Pajamas
$3.00
Genuine "Soiesette" in plain colors of tan, white, heliotrope and blue. With four rayon frogs. Sizes A, B, C and D. Cut full.

Men's Pajamas
$2.00
Made of fine quality percale and printed madras in both plain colors and fancy stripes. Well made and cut full throughout. Sizes A, B, C and D.

Rayon and Cotton Shirts
$4.00
Choice of plain colors or fancy stripe effects in these fine shirts that will please any man for months after he receives one or more this Christmas. He will recognize how high a quality shirt they are.
STREET FLOOR

Men's Neckwear
$1.00
"Unusual" is the word that describes these beautiful mogadores, silk and wool and heavy satin neckties in all-over Persian patterns and striped effects.

GILCHRIST CO.

300 GIRLS FLEE NORMAL SCHOOL FIRE

Continued from First Page.

Her own home was directly across the street from the school.

The fire started about five o'clock in the walls of the main building, presumably from defective wiring. It was discovered by the night watchman, L. Dyer, who gave the alarm and then proceeded to arouse the 300 girl students sleeping in dormitories. He was assisted in this work by Chief of Police Davis Moore of Bridgewater and H. Loring Jenkins, a neighbor.

The girls dressed without excitement, gathered together their belongings and left the dormitories. By the time the local fire department arrived the main hall was a mass of flames, which generated a terrific heat.

"The fire had mushroomed up through the walls," said Chief White, "and we were at once up against a lack of water. There is a standpipe containing 250,000 gallons of water in town but it is forced to flow through a four-inch main so that we could not get anywhere near enough.

"All we could do was play a couple of feeble streams on the building, and when aid arrived from Brockton, West Bridgewater, Whitman and Middleboro, they were up against the same thing.

IGNITED BY HEAT.

"The only thing that saved the next nearest building was a pond in the campus to which re ran lines and pumped the water."

Tillinghast Hall, a brick building containing thirty-seven rooms and supposed to be fireproof, was ignited by the heat from the burning main hall, although forty feet away. It was destroyed in short order, but its occupants, a handful of men students and less than a hundred girl students, had sought safety long before it caught.

The blaze then leaped to The Cottage, also a girl's dormitory, which because of its wooden construction burned like tinder. From there it spread to the power plant, which was also consumed, but Woodward Hall, the dining hall, gymnasium and other dormitories were saved.

After placing their belongings in the homes of neighbors the majority of the girls returned to the fire and did what they could to help. They assisted in carrying books and furniture from buildings untouched by the flames, and gave first aid to firemen scorched by cinders.

Principal Boyden paid high tribute to their courage and calmness. As far as could be learned none of the girls became excited, and in some cases they were reluctant to leave even in face of the flames.

Mildred Tammett of Duxbury, who with Delia Knowles of Orleans occupied a room in Tillinghas Hall, was one of the latter.

"I was awakened by the noise," she said, "but on looking out the window decided the fire was not coming our way and returned to bed. Fifteen minutes later, however, we were ordered to leave, so my roommate and I dressed, picked up and went to another dormitory.

HELP FROM BROCKTON.

The fire was eventually brought under control after the Brockton firemen, who had a quantity of lengthy hose, hooked up with Carver's pond, half a mile away, and were able to throw a much larger quantity of water.

The young men students at the school were quartered in the town, and hurried of the scene as soon as they learned of the fire. They gave great assistance to the firemen, in handling hose lines and carrying furniture to safety.

During the course of the fire the dining room maids removed all the tables and chairs from the dining hall and piled them in a field across the way. They stood guard until the blaze was extinguished, and then returned the furniture to the dining hall so that the girls could eat.

The main building contained a grade school used by the Bridgewater school authorities, in which advanced students taught. As a result, a large number of grade school pupils will have to be accomodated elsewhere.

Principal Boyden said the original cost of the buildings was $500,000, but it would cost twice that sum to replace them. He said he hoped to have things going at least in a makeshift manner in a week, but could make no definite statement until after conferring with Commissioner of Education Payson Smith.

FLED FROM ROOMS.

Among the girls who occupied rooms in Tillinghast Hall were: Mildred Shaw, Wrentham; Doris Hudson, Newburyport; Delores Murphy and Lillian Holland, Haverhill; Helen Wentworth, Bradford, N. H. and the following from New Bedford: Mary Cohen, Anne Cantor, Cornelia Rogers, Catherine McDonald, Frances Hartshkeely, Mildred McMullen, Alice Haywood and Rose Clabaret, with Anna Stephenson of Vineyard Haven.

Teachers quartered at the same dormitory were Frances Keyes, Anna Roth, Edith Bradford, Catherine Beatley, Minnie Preross, Priscilla Nye and Freda Rand, music teacher, who lost a valuable piano.

The water supply, against which there have been numerous complaints, is owned by the Bridgewater Water Company, of which former Governor Eugene Noble Foss is said to be in control.

RUINS OF MAIN NORMAL SCHOOL BUILDING

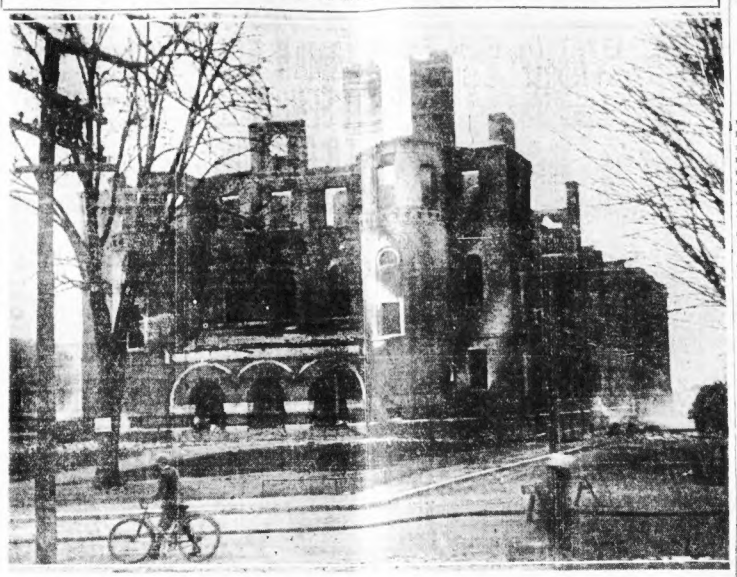

ONE OF THREE BRIDGEWATER STRUCTURES BURNED

Front view of the main building at Bridgewater State Normal School after fire had raced through it. The walls were thrown out of plumb and many of the arches over the windows crumbled.

COPS EMBRACE 'HUMAN FLY ROMEO'

Providence, Dec. 10. — A young man determined to check up on word from his sweetheart that she would not be home when he called, led twenty-five policemen a merry chase up and down fire escapes and along a narrow parapet on the fourth story of a house, and wound up by crashing through a window into the young woman's bedroom.

Reserves were sent to Carpenter street when excited neighbors telephoned that a burglar was climbing up fire escapes and batting, apparently successfully, with three or four policemen already on the scene.

The girl, by the way, had spoken the truth. She was out, but the investigating suitor received an embrace from Patrolman William F. Burkhardt, who awaited him in the room, while other policemen chased him or guarded exits.

At headquarters the girl refused to make any complaint for his "human fly" act, and the youth was released. The police have refused to disclose his name or that of the girl.

The young "Romeo" first ascended the fire escape of one rooming house to the fourth floor and started to go through a window. When the occupants yelled, he realized he was at the wrong house and continued around the cornice, and from a bay window leaped eight feet to the roof of another building.

He made his way along a narrow ledge, still four stories above ground, to the fire escape and descended to the window of his girl's room.

By this time twenty-five policemen, including Lieutenants Glidden and Drown and plainclothes men from headquarters, surrounded the houses and guarded the exits and fire escapes. Meanwhile, Burkhardt, followed, by Patrolmen McCall, Kelly and O'Brien, had gone to the room.

GUNMAN RAIDS CARD GAME; 1 DEAD, 2 HURT

New York, Dec. 10. — One man killed, another is expected to die and a third received a bullet wound in the arm when three gunmen opened fire on four men playing cards in a Second avenue building formerly licensed as a saloon. The fourth man was not injured.

LLOYD'S

Eyeglasses and Spectacles

STAPLE CHRISTMAS GIFTS

Distinctive Lorgnettes

Kodaks and Brownies

Fountain Pens and Pencil Sets

Sun Dials Including Famous English Replica

Thermometers Indoor and Outdoor Always Acceptable

Telescopes Field, Bird, Opera, and Marine Glasses

Greeting Cards

Special Christmas Camera Gift Box

Camera, Films, Album Pocket Attachment Paste, Book, Magazine

$5

Andrew J. Lloyd Co.

300 Washington St.—82 Boylston St. 316 Boylston St.—75 Summer St. BOSTON

Cambridge—Salem—Brockton—Providence

D. R. EMERSON Co

35 Temple Place

Pure Linen Collar and Cuff Sets

$1.50

THESE Collar and Cuff Sets are very good-looking. They are embroidered in contrasting colors in a variety of designs on corn-colored linen. They are well made and nicely finished, and the material is an excellent quality that will come from the laundry looking like new. Each set carefully packed in an attractive Christmas box.

A Good Christmas Value at $1.50

Other Pure Linen Sets, $3.00 and $1.98

Mail and Phone Orders Promptly Filled

OPEN EVENINGS TILL CHRISTMAS

14k Solid Gold — 15 Jeweled Movement

Ladies' Wrist Watch—*latest model*

This exquisitely designed 14K Solid White Gold Watch with 15-jeweled guaranteed movement is an ideal gift. The Platinum finish dial is richly engraved. Fine silk gray or black silk ribbon bracelet with white gold clasp. A remarkable value..... $21.50

Other Wrist Watches, $8, $10, $15—up to $100

This Handsome New Thin Model **Waltham Watch FOR MEN AND YOUNG MEN**

This Waltham Watch is the new engraved octagon White or Green Gold (filled) with a rich platinum finish dial. A guaranteed accurate and durable $22.50 watch at this price only..... $15.75

Three Different Shapes: Octagon (as illustrated), Cushion or Round

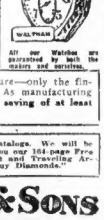

All our Watches are guaranteed by both the makers and ourselves.

Ladies' & Men's Watches

All the Newest Styles and Best Makes at a Saving of 1-3

For nearly half a century Jason Weiler & Sons have sold high-grade watches all over the world and today are known as the largest and finest watch stocks in America. The movements are all of standard manufacture—only the finest American and foreign makes are used. As manufacturing wholesale and retail jewelers we guarantee a saving of at least one-third on regular retail prices.

MAIL ORDERS FILLED—Write for free catalogs. We will be pleased to send you our 164-page Free Catalog of Jewelry, Watches, Silver, Pearls, Toilet and Traveling Articles, etc. Also our Diamond Catalog "How to Buy Diamonds."

JASON WEILER & SONS

Diamond Importers Since 1870

376 Washington St. CORNER OF FRANKLIN 2d, 3d and 4th Floors

MERCIER'E SIDE OF STORY IS BEING TOLD

Pittsfield, Dec. 10.—The prosecution case against Louis Mercier, alleged dance hall "Valentino," charged with murdering his wife, was completed today and the defence was immediately opened.

As the chief defence counsel, James M. Rosenthal, began his opening a rumor was prevalent in the crowded court room that a defence motive would be put forth during the trial.

Dr. George Burgess Magrath, veteran medical examiner of Suffolk County, was the final prosecution witness. He testified that he examined the body and organs of Mrs. Mercier and that conditions were consistent with death by poisoning.

A portion of the stomach, he testified, was turned over to Dr. William F. Boos of Boston, toxicologist, for examination and tests.

Indications today were that the case would not go to the jury before the first week of next week. The Commonwealth required nine days for presentation of its case.

McANARNEY WITHDRAWS AS COUNSEL OF SACCO

Because the Sacco-Vanzetti defense committee failed to approve the course recommended by Judge Thomas F. McAnarney, the latter filed his withdrawal as counsel in the case. Judge McAnarney stated to reporters that his action followed the committee's failure to concur in the action he recommended, after Judge Thayer over-ruled the defendants' motion for a new trial.

Where You May Get Famous Gold Razors

Following is a list of the Boston American's distributing agents for the much-desired gold-plated Velvet Autostrop Safety Razors in Metropolitan Boston:

BACK BAY.
P. Barlows, 126 Mass. Ave.
Berger Bros., 420 Boylston St.
Back Bay News Co., 350 Huntington Ave.
A. Lee, 200 St. James Ave.

BOSTON PROPER.
Terminal (all stores), 900 North Station.
I. Gordon, 90 Sumner St.
Max Anderson, 27 Tremont St.
A. Sullivan, 35 Harvard St.
Fred Beckford, 401 Tremont St.
H. & R.R. News Co.—All stands.
North Station News Stand, North Sta.
Union News Co., South Station.

EAST BOSTON.
J. Mullen, 604 Saratoga St.
P. Capeni, 346 Sumner St.
DePietro's Cigar Store, 90 Maverick St.
Castillo's Cigar Store, 90 Meridian St.
Hamlin Corner, Chelsea and Marion Sts.
E. Lamborgini, 301 Chelsea St.
Harry's Cigar Store, 363 Meridian St.
A. O'Hare, 605 Saratoga St.
Variety Store, 445 Meridian St.

DORCHESTER.
T. Harvin, 548 Dorchester Ave.
T. Tano, 996 Dorchester Ave.
F. Harrington, 50 Savin Hill Ave.
A. Sam, 1271 Dorchester Ave.
R. R. Karpenter, 1000 Dorchester Ave.
Franklin Park Pharmacy, 340 Blue Hill Ave.
Columbia News Co., 1145 Washington St. Dor.
C. Pinosiatis, 114 Howard St.
Colonial Drug, 527 Washington St. Dor.
Hamilton Drug, 1520 Washington St. Dor.
Bowen Stationery, 707 Dorchester St.
Tobin Stationery, 707 Wash. St. Dor.
Lincoln Delicatessen, 1068 Blue Hill Ave.
Liverman Delicatessen, 1141 Blue Hill Ave.
Morton Spa, 1178 Blue Hill Ave.
M-Donald Stationery, 1366 Blue Hill Ave.
Bryant, 206 Bowdoin St.
Ramsielan, 1700 Dorchester Ave.
Archer Bros., 1854 Dorchester Ave.
Eagles News Co., 2225 Dorchester Ave.

CHARLESTOWN.
H. Orpin, 1 Chelsea St.
Cook's, 23 Main St.
Henry's, 140 Main St.
R. Porter, 313 Main St.
Nelson Drug, 509 Main St.
Salisbury Drug, 176 Chelsea St.
Mrs. Welch, 65 Hunker Hill St.
J. Donahue, 271 Bunker Hill St.
J. Green, 534 Main St.

ROXBURY.
A. Bonnott, 117 Dudley St.
Berger Cigar Co., 362 Dudley St.
H. Saplin, 207 Dudley St.
L. Hoffman, 506 Dudley St.
Arman Spa, 709 Dudley St.
Meltzer A., 111 Roxbu St.
J. Jacobs, 3 Blue Hill Ave.
M. Perlmutter, 152 Blue Hill Ave.
M. Bromberg, 328 Blue Hill Ave.
J. Pond, 379 Warren St.
M. Kaplan, 2861 Washington St.
A. Freedman, 1419 Tremont St.
A. Baker, 1138 Columbus Ave.
Franklin Park Drug, 420 Hamilton Ave.
Fenway Spa, 287 Huntington Ave.
Huntington Pharmacy, 304 Huntington Ave.
Rehmarch Pharmacy, 804 Huntington Ave.
L. Harris, 1200 Tremont St.
J. Jacobs, 148 Huntington Ave.
Boston Opera House, 539 Tremont St.
S. Morgan, 61 Hudson St.
Sq. Fruit Store, 319 Roxbury St.
P. Cifaro, 536 Tremont St.
Harry Cook, 113 Warren St.
Warren Drug, 1001 Washington and Warren Sts.
Hawkins Drug, 95 Humboldt Ave.
Town Drug, 1000 Humboldt Ave.
Flowers, 1400 Columbus Ave.

Also Cigar stores, stores & Washington St.

Sure Relief FOR INDIGESTION

6 BELL-ANS Hot water Sure Relief

BELL-ANS

25c and 75c Packages Everywhere

THE CATHOLIC SUPPLY HOUSE

Christmas Suggestions

Gift Rosaries
Silver, Gold Filled, Solid Gold.

Prayer Books
Standard and Special Prayer-books in many styles of binding.

Pictures
Wall and Easel pictures in large variety.

Statues
Imported models of unusual fineness.

Crucifixes and Candlesticks
Matched sets or individual, in brass, silver or gold finish.

Books
Literature, Fiction, Spiritual Reading by Catholic Authors.

Christmas Cards and Calendars
Catholic sentiment and design.

MARLIER PUBLISHING CO.

21-23 Harrison Ave. Extension
Between Bedford and Essex Sts.
Rear of B. H. White Co. & Woolworth's

Thresher Brothers

The Daylight Specialty Silk Store

Established 23 Years — 19 TEMPLE PLACE — Through to 41 West St.

Specials for the Holiday Season

Japanese Pongee, 33 inches wide, in natural color only; fine smooth weave, no rice powder. Special at, a yard..... 72c

Tricot Jersey Vest Lengths (rayon), 36 inches wide, ¾ yard length, in tissue envelopes with making and washing instructions. Special for the length, each..... 72c

Kimona Silks, 32 inches wide, in a line of printed effects which will make up very effectively. Special at, a yard..... $1.45

Negligee Corduroy, 34 inches wide, in all the wanted colorings. Special at, a yard..... 85c

Radium Silks, 40 inches wide, in **white, flesh, orchid and black.** Used extensively at this season of the year. Special at, a yard..... $1.38

Washable Printed Crepe de Chine, 40 inches wide, in white, flesh, pink, peach and yellow grounds, in two neat floral patterns, guaranteed washable. This is the first season we have been able to offer a colored print for lingerie purposes. Special at, a yard..... $2.68

Black All-Silk Chiffon Velvet, 40 inches wide, rich, soft, supple finish. Special at, a yard..... $4.35

Men's Shirting Silks, 32 inches wide, in plain white and attractive stripes and checks. A pure all-silk broadcloth. Priced at, a yard..... $1.95
(Also a plain White quality at $1.65)

Costume Velveteens, 36 inches wide, twill back, splendid colors, including **black, copen, golden brown, chestnut, navy and seal brown,** desirable for many uses. Special at, a yard..... $1.85

Necktie Silks, 24 inches wide, in twenty-three combinations, for selection. Special, a yard..... $2.00
(¾ yard makes two neckties for $1.25)

CHOOSE from a fine, clean, new stock of carefully selected gifts. All are exceptional values! Shop early while assortments are complete!

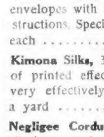

English Broadcloth Blouses 1.95 Several styles, excellent values

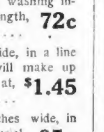

Silk Jersey Taffeta, Rayon Petticoats 2.95 Unequaled values!

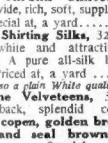

Sale! Silk Blouses 3.95 Amazing values, suit shades, all sizes

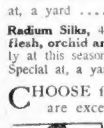

Jersey Silk Vests 1.95 Heavy quality, well made, flesh only

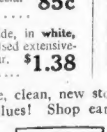

Guaranteed Silk Hose 1.68 Great value, all colors and sizes

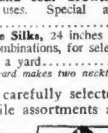

Knickers Bloomers 2.95 Silk Jersey and fine rayon, all colors

Radium Step-ins 2.95 Choose from several styles. Fine values

Silk Gowns 5.00 Beautiful Fine silk. Flesh, orchid, peach

Wash Satin Slips 5.00 Flesh and white, radium, all colors 5.95

Extra Size SILK PETTICOATS. Special $5.00

THRESHER BROTHERS

Christmas Club checks accepted as cash in any department

HOUGHTON & DUTTON CO.

The Christmas Economy Store of Boston

THURSDAY Greatest Shopping Event Before Christmas

Bring plenty of single dollar bills for quickest service---Please shop as early in the day as possible

Portable Lamps Brass finish base, key socket, cord and plug, metal shed reflector; adjustable to several angles. $1 THIRD FLOOR

Boys' Sleeping Garments, 2 for One-piece style of cotton flannelette, some with feet, some without. Sizes 2½ to 8 years. $1 STREET FLOOR

Knitted Skirts, 2 for Women's knitted underskirts, good fitting and well made, in gray with blue stripes. $1 THIRD FLOOR

Tea Aprons, 2 for Dainty little white aprons, with lace or hamburg trimming. All fresh stock. $1 THIRD FLOOR

Men's Pajamas Cotton flannelette. Cut full for comfort, serviceable and attractive. $1 STREET FLOOR

Scissors and Thimble One pair fine quality steel sewing scissors and one sterling silver thimble. $1 NOTIONS, STREET FLOOR

Colonial Mirrors Large assortment of these popular mirrors, with picture top, in one of three different sizes. $1 SECOND FLOOR

Tapestry Rugs 36x54, very durable, in a fine assortment. They will match the larger room size rugs. $1 FIFTH FLOOR

Kiddie Racers Has horse's head and painted seat, sturdily built to withstand hard usage. $1 FOURTH FLOOR

Men's Slippers Khaki or oxford gray, cushion soles, exceptionally comfortable. All sizes 6 to 10. $1 STREET FLOOR

Children's Skirts Kilted style, fine quality wool and cotton serge, with body waist, in navy only. Sizes 2 to 12. $1 THIRD FLOOR

Fruit Sets Fine imported china, floral decorations, one sugar and cream set, one large fruit bowl. $1 BASEMENT

Boys' Wash Suits 2 for Stripe or plain colors, middy or button on style. Sizes 2 to 8 years. $1 STREET FLOOR

Women's Sweaters Excellent assortment of brushed, soft unbrushed sweaters, good variety of colors. $1 THIRD FLOOR

Magic Lanterns This is the gift that will thrill the boy. Complete with slide. $1 FOURTH FLOOR

Children's Games In a large assortment. For all kinds of entertainment. $1 FOURTH FLOOR

Men's Silk Ties, 2 for 2000 open end shape, slip band. Beautiful patterns and colors. $1 STREET FLOOR

Toy Jazz Orchestras Consisting of 5 pieces. A brand new and clever toy. $1 THIRD FLOOR

Roller Skates With strap toe and heel, adjustable to the shoe. Rugged and durable. $1 BASEMENT

Cretonne Overdrapes Excellent quality, striped and figured patterns, with cut out valance. $1 STREET FLOOR

Men's Union Suits Heavy weight, long sleeve and ankle length, in ecru color. $1 THIRD FLOOR

Hot Water Bottles Good quality rubber, guaranteed 1 year. $1 SECOND FLOOR

Electric Grill Broils, fries and toasts. Guaranteed one year. Split socket and 6 foot cord. $1 BASEMENT

Children's Rockers Nicely finished in oak. Well made and strong. $1 FOURTH FLOOR

Hand Bags Misses' genuine leather bags, handsome designs, mirror fitting, in black, brown, tan and gray. $1 STREET FLOOR

Rain Capes Rubberized, with hood, in red and navy, guaranteed fast colors. Sizes 6 to 14 years. $1 THIRD FLOOR

Shoo Fly Rockers For good little youngsters to have loads of fun. In natural finish. $1 FOURTH FLOOR

Smoking Stands Mahogany stain finish, glass insert, cigar rests, match box holder; 28 inches high. $1 STREET FLOOR

Ash Cans Galvanized iron, 17 inches wide, 25 inches high, 2 drop handles on sides. Limit 2 to a customer. $1 BASEMENT

Humidifiers Hangs on back of radiator, keeps air moist, saves furniture, books, etc., from the bad effects of dry air. $1 BASEMENT

Net Panels Heavy net in plain or block patterns, wide Russian pattern lace border, finished with fringe. $1 FOURTH FLOOR

Toy Typewriters A pleasing little toy for future stenographers. $1 STREET FLOOR

Skis 4-foot size, nicely varnished. Popular size for most boys. $1 THIRD FLOOR

Box Stationery Very attractive, containing linen finish paper, gilt edge correspondence cards and envelopes to match. $1 FOURTH FLOOR

Briar Pipes French briar bowls, amber mouthpieces. A wide assortment of styles and shapes, the kind men like. $1 BASEMENT Smallwares, Street Floor

Novelties, each Silver plated bon-bon dishes, salt and pepper sets, candle sticks, flower vases, pin trays, relish dishes, jewel boxes, bread trays, mirrors and others; without handles, etc. $1 BASEMENT STREET FLOOR

Women's Gowns Lace trimmed or Jenney neck models, in dollcats shades of fine nainsook, with machine embroidered design. Extra sizes, in cotton flannelette. $1 BASEMENT THIRD FLOOR

China Dishes Beautifully hand painted, consisting of cracker and cheese dishes, marmalade jars and other novelties. $1 BASEMENT

8-Light Christmas Tree Outfits Prevent fires by lighting your tree with bulbs, two each, red, blue, white and green, cord and two-piece plug. Only $1 THIRD FLOOR

Corset Brassieres, 2 for Two-garter long line model, pink dobby cloth, hook side front style. Sizes 34 to 44. $1 FOURTH FLOOR

Fountain Pens Hard rubber holder and cap, some with clips, others with rings; a few gold mounted; most of them self filers, 14 kt. gold pen points. $1 SECOND FLOOR

Boys' Suits Heavy Striped Cotton, with collar attached, some have long trousers, plain with blue or brown with corduroy pants, button-on style. Sizes 3 to 8 years. $1 STREET FLOOR

Ruffled Curtains Fine soft finished voile, hemstitched, narrow ruffles on edge, flounce on bottom and tiebacks. $1 FOURTH FLOOR

Men's Ipswich Socks, 5 prs. 1400 pairs heavy weight. Good wearing quality. They'll sell quickly. $1 STREET FLOOR

Cottage Sets Ruffled marquisette in block patterns, hemstitched, full narrow ruffles and tiebacks. $1 FOURTH FLOOR

Hay Cart Baby will load his teddy bear aboard and have lots of fun. Strongly made. $1 FOURTH FLOOR

Bread Raisers Of heavy tin, retinned for strength, dome ventilating cover. 14-qt. Only 144 in lot. $1 BASEMENT

Doll Houses Pretty little houses, made of wood and attractively painted. $1 FOURTH FLOOR

Serving Trays Imitation mahogany tray, with glass top, felt bottom and handles. A practical gift. $1 SECOND FLOOR

No Mail, Phone or C. O. D. orders

No Mail, Phone or C. O. D. orders

DOLLAR DAY THURSDAY

Bath Towels, 2 for $1.00 Extra large, all white, neatly hemmed, heavy weight, very soft and absorbent. STREET FLOOR

Men's Socks, 4 prs. $1.00 U. S. Army wool, heavy weight. STREET FLOOR

Unbleached Cotton, 6 yds. $1.00 39 inches wide; also 36-inch bleached cotton. STREET FLOOR

New Challis, 6 yds. $1.00 In pretty colorings. STREET FLOOR

Clearance of Wash Goods Remnants, 8 yds. $1.00 All kinds in a big assortment. STREET FLOOR

Seamless Sheets, $1.00 Made from pure white standard cotton. Size before hemming 81x90. STREET FLOOR

Crib Blankets, $1.00 This is a very attractive soft and warm blanket, in a variety of beautiful plaid combinations, finished with whipped bindings. Size 30x40. STREET FLOOR

Hemmed Table Napkins, 8 for $1.00 Good quality mercerized finish. Size 18x18. STREET FLOOR

Hemstitched Table Cloths, $1.00 Made from good quality mercerized cotton damask. Size 58x68. STREET FLOOR

Bed Blankets, ea. $1.00 Gray, with pink or blue borders; also plaid blankets with one bound end and one unfinished end; suitable for sheet blankets. Size 64x76. STREET FLOOR

Bathrobe Cotton Flannel, 2 yds. $1.00 In handsome patterns. STREET FLOOR

Boys' Wool Socks $1.00 7-8 length with fancy jacquard tops in heather mixtures. STREET FLOOR

Pillow Cases, 4 for $1.00 Good fully bleached quality. Size before hemming 42x36. Some slightly imperfect. STREET FLOOR

Dress Goods, 2 yds. $1.00 Novelty check suitings. STREET FLOOR

Rayon Stripe Madras, 3 yds. $1.00 In attractive patterns suitable for men's shirts. STREET FLOOR

39c Gingham, 3 yds. $1 Our finest quality. STREET FLOOR

Metal Hot Water Bottles $1.00 Guaranteed 1 year. SECOND FLOOR

Bay Rum, 3 for $1.00 3 large bottles with sprinkler top. SECOND FLOOR

Dish Towels, 8 for $1.00 Hemmed. Made from good quality crash toweling, finished with loop. Size 16x33. STREET FLOOR

Huck Towels, 6 for $1.00 Made from good quality huck toweling. Size 17x34. STREET FLOOR

Tricolette (rayon), 2 yds. $1.00 In black and navy for dresses; also a few light colors for scarfs. STREET FLOOR

Women's Gloves, $1.00 One clasp capeskin, prix seam sewn, embroidered backs, in the new brown shades; especially adapted for hard wear. STREET FLOOR

Men's Handkerchiefs, 6 for $1.00 All linen, full size, ½-inch hemstitched hems. STREET FLOOR

Women's Extra Size Union Suits $1.00 Fine ribbed cotton, low neck, knee length, band top. STREET FLOOR

1500 Hats *Marvelous Values—Thursday* **$1.00**

A tremendous sale! Finest velvets, metallics, satins, silks at a price that doesn't pay for one-fifth the cost of their materials. Women's, matrons' and misses' hats.

Our greatest millinery values! Some of these hats made to sell from $7.50 to $12.50.

SECOND FLOOR

Men's Broadcloth and Other Shirts Of English cotton broadcloth, striped madras and percale; all made with soft cuffs. $1 STREET FLOOR

Women's Envelopes Twelve pretty models, with dainty laces in some with 2-toned satin ribbon. Sizes 24 to 44. $1 THIRD FLOOR

Men's Shirts, 2 for Blue chambray with soft collar attached. Irregulars. $1 STREET FLOOR

Book Ends, pair Heavy sprinkling design, made of heavy metal, with felt bottom, excellent assortment. $1 SECOND FLOOR

Women's Gloves Imported stra wrist, in display fabric, plain sewn, contrasting gore, embroidered backs, in tans, browns, gray, etc. $1 STREET FLOOR

Boys' Pajamas One and two-piece style well made of heavy weight outing cotton flannelette, coat full cut, one-piece style, in sizes 6 to 14 years. Two-piece style, in sizes 6 to 18 years. $1 STREET FLOOR

Men's Mufflers, 2 for Irregulars. Clearance of odd lots, many styles $1 STREET FLOOR

MAYOR APPEALS FOR BOSTON AIR MAIL

Requests Aid of N. E. Congressmen and Senators to Bring Postal Planes Here

On behalf of the city, Mayor Curley today appealed to United States Senators and Congressman of the New England States at Washington for extension of air mail to the port of Boston.

A similar appeal was sent to the committee on Post Office and Post Roads of the Senate and House. The appeal said:

"After conference with experts, I find that a fair summary of the situation may be expressed as follows:

"The Boston air port is admirably situated in East Boston within twenty minutes of the Boston city postoffice by either truck or street car.

"The field is large enough to take cares of any type of plane the air mail either is using or contemplates using.

"There is ample room for construction of any air mail hangar and such other buildings as they might care to construct.

"Ample weather information is available by the U. S. Weather Bureau, as well as the Blue Hill Observatory.

"The airline distance from New York to Boston is 168 miles over a terrain that is easy to fly over, with ample emergency landing fields along the route.

"The average weather conditions would permit arrival of the mail in Boston not later than 12 o'clock noon 95 per cent. of the days in the year, and the same percentage of departures would be possible.

"Flying by night from Boston to New York would be commendatively easy, as a pilot would have no trouble in finding his way with landmarks such as the city of Providence and lighthouses across Long Island Sound.

Posner's

To The

WOMEN

Seeking

Welcome Gifts For Men

The best place to buy sensible Xmas Gifts for men is at a

Posner Store

Underwear 95c to $9.50
Hosiery 35c to $2.95
Gloves $1.15 to $8.50

Distinctly a Men's Store Where Women Like to Shop

Posner's
2 STORES
School St. at City Hall Ave.
Washington at Avery Street

BENEFIT SHOW FOR CHRISTMAS BASKET FUND

Stage Stars in Vaudeville Skits at Wilbur Theatre Sunday Night

A whopping big vaudeville show in aid of the Boston American Helping Hand Christmas Basket Fund has been arranged for next Sunday evening at the Wilbur theatre. The entire net proceeds of this big production will be turned over to the fund for the sole purpose of buying food for the needy at Christmas.

The show will be under the personal supervision of Bert Spears, who has handled the theatrical benefit performance for the fund during the past three years. Under his skilled direction each succeeding show has been bigger and better.

STARS TO AID FUND.

Among those who will "do their stuff" are such favorites as Ruth Brett Zim, singing comedienne; "The Hub City Four," harmonists; Jack Devlin, musical eccentrique; Barker & Dunn, Hazel Childs, Chadwick and Lonnan, Eddie McGinley, Frank Lane, Mollie Klinger, Billy Moran, The Rollaway Trio and Charles Colley. Several groups from the various theatres and stars from the concert platforms will appear.

Arrangements for tomorrow night's big charity ball and entertainment in the Copley-Plaza Hotel ballroom have been completed.

The ball will be given under the auspices of Gertrude Dolan-De Perro studios of Dancing and Madame Lyman School for Stage Children.

The entertainment will begin promptly at 8 and continue until shortly after 10 o'clock. General dancing will then follow until 1 a. m. to the music of O'Leary's widely known orchestra. Dress will be informal.

Among the talented children who will participate in the entertainment are the following: Francis Donovan, Patrick Hopkins, Arthur Burke, Frances Hogan, Walter Merrill, Tom Cowan, June Clausen, Kay McDermott and Anna Doolan.

TAG DAY SATURDAY.

Many destitute families will be fed by the Basket Fund as a result of next Saturday's Tag Day in Greater Boston.

Among the women who have volunteered their services are Mrs. George C. Souther of Beacon street; Mrs. D. J. MacKenzie of Brighton; Mrs. Rose Silberstein of Roxbury; Mrs. Theise, Boston business woman; Mrs. William Kinder of South Boston; Miss Rutina Anderson of Malden; Mrs. Gertrude Dolan-DePetro of Roxbury; Miss Bertha Bailey of Brookline; Miss Evelyn Landers of Brookline; Miss Kathryn Sloane of East Boston; Miss Dorothy Wagner of East Boston and Mrs. Eli Pelbleman of Brookline.

It was Miss Campbell's first party in behalf of the Fund and was a success from every view point.

Contributions to date are:

Previously acknowledged	$1,161.90
Boston American	1,000.00
Collected by Gloria Inc. 2	14.00
A. L. Hyde	2.00
George C. Bailey, Jr.	2.00
John Catarette and Mary	2.00
John E. Quinn	25.00
W. J. Smith	2.00
Maria T. Mahoney	5.00
From Station WNAC Studio and Operating Staff	2.75
S. S. Strouse and family	2.00
Hon. James M. Curley, Mayor of Boston	100.00
Returns from party at the Music Box on Dec. 3, auspices of the Mary Campbell School of Dancing	182.15
The Masefield family	3.00
Frank X. Ferreira	1.00
J. W. E.	10.00
"Anonymous"	5.00
Williamsett	1.00
D. B., Gloucester	5.00
St. James Council, K. of C., No. 295	10.00
Francis Dillworth, captain of team "in memory of father and mother"	2.00
"R. G."	5.00
"F. J. B., Brookline"	10.00
Edward A. Hassell	10.00
Florence Fitzgerald Shoe, Collection	5.00
Proceeds from Kiddie Show at Gordon's Fields Corner Theatre	26.80
Lucrita W. Mixon	2.00
Gloria R. Murphy	1.00
In memory of Charles P. McMullen	1.00
Proceeds from Marian Bromley entertainment and dance	17.00
Total	$2,464.10

Whole Nation Takes Its Metal Problems to Army X-Ray at Watertown

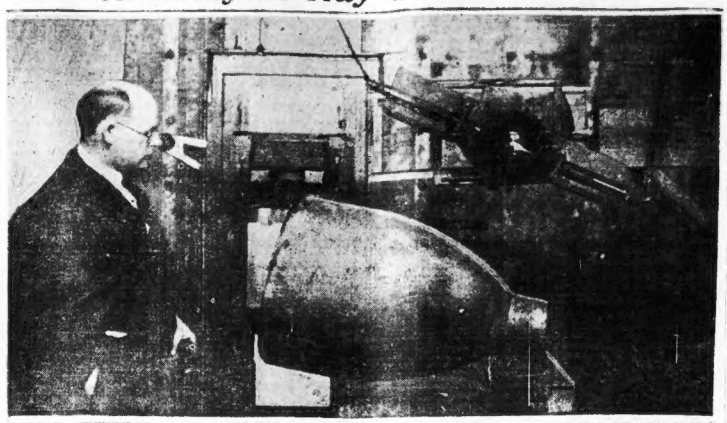

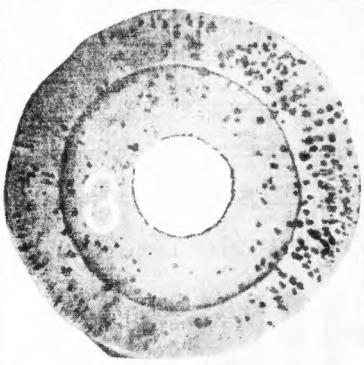

DR. LESTER LOCATING METAL DEFECTS.

Photo shows Dr. H. H. Lester, research physicist at the Watertown Arsenal, preparing to use the X-ray machine on an airplane bomb casting to detect defects. Dr. Lester is focussing the X-ray machine above the casting, which rests on a trestle and resembles a huge pear. Below, a photograph of an X-ray film, revealing the many defects found in a casting.

New Machine at Arsenal Locates Faults in Steel, Thus Saving Lives and Money

Once again the United States Army has demonstrated its efficiency as an agent of humanitarianism.

Paradoxical as it may sound, the army has taken the lead in an attempt to reduce deaths and injuries.

Out at the Watertown Arsenal, for the first time in history, a huge X-Ray machine is being used to detect flaws and defects in gun metal, thereby preventing a repetition of many fatal explosions.

Furthermore, as a result of the work being done at the Arsenal, the Army has leaped to the front in the field of metallurgical research.

FOCUS OF COUNTRY.

Hundreds of industries from all parts of the country have taken advantage of the progress made at the Watertown laboratories, and are sending metal there for examination.

Plans are now under way for the installation of an even larger X-Ray machine, and experiments are being made with another by means of which the properties of metal may be studied and formulae worked out for the improvement of the different alloys.

The present machine, of 250,000 volts, was brought to public attention by Colonel T. C. Dickson, commanding the Arsenal, when he addressed the American Society of Mechanical Engineers in New York, recently.

CONCENTRATES STEEL.

It was installed in an effort to prevent the many fatal explosions and accidents, not only in the Army and Navy, but in industrial life as well.

Before it was put into use, it was necessary to cut up castings to examine their interior structure, and a process was far from infallible. A vast change followed the installation of the X-Ray machine at the Arsenal. Because of its power it penetrates steel three inches thick and photographs the interior, revealing all defects clearly. Since its use began it is said that the quality of steel has improved 100 per cent.

Not long ago the X-Ray revealed some defects in the cradle of an anti-aircraft gun in a place which might have caused a serious accident. As a result of the examination, the piece of metal was condemned.

The machine is similar to those used in hospitals, only much larger, and is installed in a lead-lined room. The operator is in an adjacent room, using a periscope affording him a good view into the X-Ray chamber.

Dr. H. H. Lester is in charge of the machine, under the supervision of Dr. P. C. Landenberg, director of laboratories at the Arsenal.

POULTRY HERE MENACED BY NEW DISEASE

Hasn't Hit Boston, but It Is Said to Be Spreading This Way

Boston live poultry dealers say this city is free from the reported poultry disease said to have originated in the Middle West and to be spreading rapidly through the East. It may necessitate a quarantine and an embargo of all live fowl shipped East.

The disease, peculiar to poultry alone, is incidental to the moulting period. It is not harmful to human beings. New York, Pennsylvania and parts of New England States are reported to be affected.

Alton E. Briggs, executive secretary of the Boston Fruit and Produce Exchange, said today that no reports had reached him from any of the dealers of the prevalence of the disease in the local market.

At the animal industry department of conservation at the State House it was said that nothing alarming had been reported to the department. There is always fowl cholera, more or less. "There isn't anything new in the line of poultry diseases reported to us and we don't know what the new disease is," said an official.

MILLERAND SEES NEED OF TRIPLE ENTENTE

Brussels, Dec. 10.—Former President Millerand of France in a lecture here declared that a close entente of Great Britain, Belgium and France was necessary to preserve the peace of Europe, as Germany's attitude showed she was impenitent.

Safe Milk and Diet For Infants, Invalids, The Aged

A Light Lunch at Any Time

For all members of the family, children or adults, ailing or well. Serve at meals, between meals, or upon retiring. A nourishing, easily assimilated Food-Drink which, at any hour of the day or night, relieves faintness or hunger.

Prepared *at home* by stirring the *powder* in hot or cold water. *No cooking.*

U. S. CONSULATE ATTACHE DEAD IN LOVE MYSTERY

Belgrade, Dec. 10, (I.N.S.)—A post-mortem examination today showed that James Dayton, attache of the American consulate, died from inflammation of the brain caused by two bullet wounds. He was found wounded in his rooms while the body of a young woman with whom he was said to have been keeping company, was in an adjoining room. She had been shot to death.

Dayton's housekeeper testified that he had quarrelled violently with the young woman and had ill-treated her.

Didn't Buy Estate

Denial that the purchase of the Gen. Lawrence estate in Medford is contemplated as an addition to the Fellsway was made today by the Metropolitan District Commissioners. The commissioners declared that even if they desired to annex the property no money for the purpose is available.

THURSDAY ONLY!!

WE WILL HOLD OUR

1c SALE WALL PAPER

YOU CAN BUY

2 Rolls of 14c Paper for 15c
2 Rolls of 19c Paper for 20c
2 Rolls of 24c Paper for 25c
2 Rolls of 32c Paper for 33c
2 Rolls of 69c Paper for 70c

And Any Other Paper in Our Stock the Same Way

Butler's
90 TREMONT ST.

The Razor That Sharpens Its Own Blades

Boston American Gold-Plated

AUTOSTROP RAZORS

Complete Outfit **47c** An Ideal Gift

A barber's edge every day without fuss or bother. A once-over shave that leaves the face as smooth as velvet. Here's your chance to get a complete shaving outfit, ensuring years of satisfactory service, for less than the cost of two ordinary shaves.

No Coupon Necessary

If there is no distributing station in your town, mail your order to Razor Editor, Boston American. There is a convenient coupon on Page 2. However, no coupon is necessary in order to obtain the razors.

Distributing Stations All Over New England Listed Elsewhere in This Paper.

Breakfast in Bed Is Ruinous to Youth, Says Pavlowa

Here is the third of the series of articles on "The Secret of Perpetual Youth," written especially for Boston American readers by Anna Pavlova, world's greatest dancer.

BY ANNA PAVLOWA,
World's Greatest Dancer

American society women are too self-centred, lazy and gluttonous.

That is why there are so many so-called "old dowagers," who fill the space of two persons at social affairs.

Society woman perhaps more than any other woman in America want to keep young, and they more than any other woman, will continue to grow old at any early age, principally because of the way they live.

They are lazy most of them, and they eat to much and they think to much about themselves.

Many of these woman wonder how I keep so young. Why they can't keep their figure the same as I. I will tell them now. Breakfast in bed—that is one of the reasons.

You cannot expect to stay young and keep your figure if you either eat your breakfasts in bed or roll out of bed to the breakfast room and eat as soon as you get out from under the covers. The stomach is not ready for food then, and it should not be eaten. I never think of eating until I have been out of bed for some time.

If possible I try to get a little walk in before eating anything. Then I only eat a little fruit and a cup of tea or coffee. Sometimes I will eat a small piece of dry toast. That is all a woman should eat in the morning. And she should not eat that in bed or right after she gets up.

But the biggest fault with these society woman is that they are self-centered. They have no interest other than their own. There is not a creative thought in their heads. They are living for themselves. They are not trying to do something for the world. Their thought is, 'Am I nearing the top of our ladder? Am I slipping?' It is always 'I, I, I.'

Their husband's come home some night and tell of making a million dollars by a big business trade. Then the society wife sits back in her easy chair, eats more candy and is perfectly satisfied, for her husband is successful and she thinks she is.

What a pity. As she slumps back she lets age come on. See? If she would only throw herself into some outside work. Give herself to doing something that would benefit the world, she would not have time to sit back and grow old. She would find the years passing while she was still young in spirit and figure.

(Another instalment of this interesting series will appear in tomorrow's Boston American.)

Train Hits Auto, 2 Dead

Belair, N. J., Dec. 10.—Rex Bell and Frank McLaughlin, both of Riverton, N. J., were killed when their automobile was struck by a freight train near here.

Advertisement

OUCH! LUMBAGO! RUB BACKACHE AWAY

Rub Pain from Back with Small Trial Bottle of Old St. Jacobs Oil

Kidneys cause backache! No! Your backache is caused by lumbago, rheumatism or a strain and the quickest relief is soothing, penetrating St. Jacobs Oil. Rub it right on your painful back, and instantly the soreness, stiffness and lameness disappears. Don't stay crippled! Get a 35 cent bottle of St. Jacobs Oil from your druggist. A moment after it is applied you'll wonder what became of the backache or lumbago pain.

In use for 65 years for lumbago, backache, sciatica, neuralgia, rheumatism or sprains. Absolutely harmless. Doesn't burn the skin.

ST. JACOBS OIL

Stubbs' First Fur Sale

FUR COATS and Jacquettes

Thursday, Friday and Saturday

ALL Coats are included in an unparalleled Special Pre-Xmas Clearance to introduce STUBBS' QUALITY FURS. Every garment included is of the finest Fur Standard of Skin selection and fashioned and lined by master furriers. Raw furs are increasing in value rapidly. Now is your opportunity to buy at price reductions that cannot possibly prevail even during the January and February Clearance Sales, in my judgment.

ALL GARMENTS LISTED BELOW AT SHARPLY REDUCED PRICES:

130 COATS, all in a Great Clearance Sale. We quote no prices. See the Coats.

2 Alaska Seal Coats
30 Hudson Seal Coats (Dyed Muskrat)
20 Natural Muskrat Coats
12 Raccoon Coats
11 Caracul Coats
2 American Broad Tail Coats
3 Natural Squirrel Coats
3 Silver Muskrat Coats
3 Mole Coats
2 Beaver Coats
3 Australian Opossum Coats
1 Leopard trimmed with Red Fox
1 White Coney Evening Coat
7 Marmot Coats
25 Bay Seal (Dyed Coney) Coats

50 JACQUETTES Sacrificed at Wholesale Cost. We quote no prices. See the Jacquettes.

Bay Seal (Dyed Coney)
Hudson Seal
Caracul
Hair Seal (Dyed Muskrat)
Natural Muskrat
Silver Muskrat
American Broad Tail
Natural Squirrel
Jap Mink
Nutria
White Coney

My years of Experience in the Fur Markets of the world is your assurance of Value and Satisfaction.

We Do Repairing and Remodeling in Our Own Workrooms

FRANK E. STUBBS
MASTER FURRIER
Formerly with Revillion Freres

Corner Washington Street and Temple Place
ENTRANCE 59 TEMPLE PLACE

ROMANCE DIES WHEN LARDER GETS BARE

Mother of Three Seeks Their Custody; Charges Plot to Put Her in Asylum

Not even the wife of a Klan organizer making $10 a day—some days—can retain that schoolgirl complexion on piccalilli sandwiches, which is one reason why Mrs. Helen Currier of Lynn was in Salem probate court today seeking custody of her three children.

Mrs. Currier is barely out of the schoolgirl age. She is three times a mother, yet she is only twenty years old. But the four years of her life since courting her lot with Donald W. Currier, Klan organizer, have been a mean trick, she says.

In support of this assertion, Mrs. W. L. Hagget, a friend of Mrs. Currier, testified that when she visited the latter, all that was in the Currier larder was a number of piccalilli sandwiches.

The mother has her two younger children, having taken them from the Attleboro home where the father boarded them. The third child is in the husband's possession.

ACCUSES LANDLADY.

In court, pretty Mrs. Currier placed most blame for the shattering of romance—as far as she is concerned—on an army uniform.

Indirectly the soldiers' garb was instrumental in putting her through a nine-day stay in the Psychopathic Hospital, she declares, because the uniform caused her to marry Currier, and the Klan organizer had her put in the Psychopathic Hospital at the behest of his landlady.

"It would drive anyone crazy to go through with what I did during the nine days I was at the Psychopathic Hospital," declared the young wife.

"I was asked questions that were oddly questions that none but a scientist could have answered. Just to watch some of the mentally unbalanced grabbing for imaginary objects and doing other foolish things, nearly had me frantic.

"I believe my husband planned this, hoping I would lose my mind. I was taken to the hospital and left there without a cent. But for my father and my lawyer, I might have been sent to an asylum. While I was shut up in the hospital, I was heartbroken for my children."

MARRIED SOLDIER.

Four years ago—when Mrs. Currier was only sixteen and a romantic girl, working as clerk in a Central square, Lynn, confectionery and ice cream parlor—a glorified American boy sauntered into the emporium.

"He made a snappy appearance in his army uniform," said Mrs. Currier, "with his puttees and belt. And he certainly was a smooth talker. He worked fast—and we were married at an age when I should have been going to school."

She didn't know then that Currier was a Klan organizer, she said. The glamor of the uniform soon wore out, as did the uniform. The quarrels began and there were frequent separations.

During the recent State election Mrs. Currier wanted to accompany her husband to Taunton where Klansmen, including Currier, intended breaking up one of Mayor Curley's rallies.

In the woods bordering the road to Taunton her husband put her out of the machine, she says, and she was forced to find her way back home as best she might.

"I am through now," she said. "I want my children and he can go his own way with the Klan—or any other way."

PICCALILLI SANDWICH DIET STARVES LOVE

MRS. CURRIER AND CHILDREN.
Mrs. Helen Currier, twenty, and two of her three children, Wilbur, three, at left, and Albert, two. The mother is fighting for their custody after smash of romance with Klan organizer.

TEA ROOM FOR GIRL SCOUTS IS LAUNCHED

"The Old Ship," a tea room sponsored by Boston women for the benefit of the Girl Scouts, was officially opened at a tea given in honor of Mrs. Channing H. Cox and Mrs. Arthur W. Hurtt of Brookline, State Commissioner of the scouts.

This old-fashioned room at No. 35 Newbury street, formerly belonged to Margaret Deland, the writer, who used it as her kitchen. Old ship models, copper urns, pewter candlesticks, and Windsor chairs have been installed.

Mrs. Herbert H. White of Brookline is chairman of the tea room and her committee includes Mrs. Edward C. Wheeler, Jr., Mrs. Wheaton Byers, Mrs. Carl T. Keller and Miss Nancy Ogden.

SOUTH BOSTON COUNCIL OPENS 3-DAY BAZAAR

Florence Cutler Matthew H. Doyle

The thirtieth anniversary celebration of South Boston Council, Knights of Columbus, will open tonight with a three-day bazar in the quarters of Michael Perkins Post, American Legion. Several young women, friends and relatives of members of the order, will aid in making the affair a success. One of these women is Miss Mary H. Doyle of Dorchester. The committee is in charge of Matthew H. Doyle, G. K. He will be assisted by twelve other members of the council.

BIG GAIN IN U. S. STEEL COMPANY ORDERS

New York, Dec. 10—Unfilled orders of the U. S. Steel Corporation on November 29, made public today, totalled 5,081,969 tons, an increase of 506,689 tons, compared with the end of the preceding month. It was the fourth consecutive month in which a gain was recorded. This increase exceeded the most optimistic forecast, the conservative estimate of the gain having been placed at 300,000 tons.

MURDER-SHOP PICTURED BY LANDLADY

German Wholesale Slayer's Work Revealed at His Trial in Hanover

Hanover, Ger., Dec. 10 (I.N.S.)—A butcher shop, where Fritz Haarmann, the meat vender, practiced his grisly trade upon human beings was the picture which took form today in the trial of the vulture murderer.

Frau Engel, the mild-mannered little landlady who testified she knew nothing of the murder-shop Haarmann made of his little attic room, was the prosecution's star witness today. She told how Haarmann had sold her as much as thirty-five pounds of meat a week.

"It was always the same size—always lean pieces," she testified.

She got a steady supply of meat from her lodger, and told how she also purchased clothes from him, always at the cheapest prices. He also made sausages in the Engel kitchen, she said. Frau Engel testified she thought it was horse meat or pork. She said it tasted good.

Frau Engel complained of public feeling against her. A mother of one of Haarmann's victims cried at her: "You murderess! you ate my boy," she testified.

The Engel woman has been watched by detectives for months, in a vain attempt to get her to admit knowledge of Haarmann's murders. During the year Haarmann was a tenant in her home, Frau Engel worked as scrubwoman at the police station.

POPE AND CHAMBERLAIN DISCUSS PALESTINE

Rome, Dec. 10.—The Pope today received Austen Chamberlain, foreign secretary of England, the object of whose visit was a discussion of the Palestine situation. Chamberlain and the Pope talked twenty minutes. Later Quinones de Lion, Spanish ambassador to France, visited the Pope. Other delegates to the council of the League of Nations will be received tomorrow.

GET THOUSANDS AT STORES WITH BOGUS CHECKS

New York Gang Members, Working in Boston, Pose as Prominent Men

New York "floaters" are victimizing [illegible] stores and business houses [illegible] thousands of dollars.

Posing as prominent residents of Greater Boston, members of a numerous [illegible] gang "spring down" a large number of worthless "paper," taking advantage of the Christmas rush in the stores.

The [illegible] is a well dressed member [illegible] going to enter a store, make a purchase and then announce himself as a business man, ask that the goods be delivered, proffer [illegible] check in payment. The check is always drawn for a much larger amount than is required to pay for the purchase.

The purchaser hands the change, and departs, after having given a fictitious address. Later the check comes back marked "No funds." One store has suffered to the extent of $5,000.

Similar methods are used in business houses, although in some cases it is found that temporary offices have been arranged, but have just closed when investigators call.

According to the police the mob has numerous members, all well dressed, and frequently using women as lookouts. No man ever goes into the same store twice.

Spring Styles To Have More Colors Than Paint Store

New York, Dec. 10 (I.N.S.)—Spring fashions will be as colorful as all the jewels of everybody's birthday months.

Not the rainbow shades, but "jewel tones," according to a designer, will make the country's Fifth avenues glow like a handful of precious stones.

There are to be tones tints: coral, amber, turquoise, jade, pearl white, pearl gray, aquamarine, amethyst, carnelian, and a host of others.

LEA & PERRINS' SAUCE
Makes Chops taste better

ART SPAULDING HAS COME BACK TO BOSTON

Art Spaulding, for many years identified with the vaudeville stage and whose last engagement in this city was as manager of the State Theatre ballroom, has returned to Boston after an absence of nearly two years. Mr. Spaulding has accepted a position which will obtain associate his services with dancing, being assigned to take charge of the new Jamaica Strand ballroom.

HELP HUNGRY KIDDIES $$$$$ HELP HUNGRY KIDDIES $$$$$ HELP HUNGRY KIDDIES

Charity Concert and Ball
Thursday Evening, December 11
COPLEY-PLAZA HOTEL
Entire Net Proceeds for
BOSTON AMERICAN XMAS BASKET FUND
To Provide Free Dinners for Needy Families in Their Homes
Joint Auspices of
GERTRUDE DOLAN-DEPETRO STUDIOS OF DANCING AND MADAME LYMAN SCHOOL FOR STAGE CHILDREN
Entertainment 8:00 to 10:00 P. M.
General Dancing Until 1 A. M.
Admission: Adults $1.00 Children under 15 years 50 Cents
Tickets on Sale at Hotel O'Leary's Orchestra
Informal Dress

$$$$$ HELP HUNGRY KIDDIES $$$$$ HELP HUNGRY KIDDIES $$$$$

"TAKE ELEVATORS TO 3rd FLOOR AND SAVE MONEY"
BOSTON WHOLESALE MILLINERY CO.
BLAKE BLDG. 3rd FLOOR
59 TEMPLE PLACE, COR. WASHINGTON ST.

$1.49

Gloria Swanson $1.49
A New Felt—Trimmed with satin ribbon—Colors: Henna, Cranberry, Brown, Copen, Beaver, Wood and Black.

Verified Prices Elsewhere $1.69 and $1.98

Edward's
8 WINTER ST.
Entire Second Floor
Boston's Handsomest Apparel Shop
GOOD CLOTHING
For the Entire Family
ON EASY PAYMENTS
At the Rate of $1.00 a Week

Women's and Misses' BEAUTIFUL WINTER COATS
Plain and Fur Trimmed
$15 to $59.50
In great variety of styles, fabrics and patterns. Plain and fur trimmed, all handsomely lined and tailored with sentiment also.

RACCOON MUSKRAT NORTHERN SEAL COATS
$89 to $500
Pay After Christmas a Little Each Week

Our New Jewelry Department
Is overflowing with beautiful things for Christmas. Diamonds, watches, pearls, rings, Community silver, toilet sets, etc.

IF YOU SEE
Something in the big rush stores you want to buy on payments
GET OUR SHOPPING CHECK AT 8 WINTER ST.

You can use Edward's Shopping Check to buy on credit in the big department stores and pay at the rate of
$1.00 A WEEK

Men's Overcoats That Command Attention
A mighty fine display here from which to choose your new coat. Big, warm, fine looking Overcoats, made by the best known manufacturers in the country from fine fabrics, handsomely tailored.
$29.50
Men's Fine Suits $22.50 to $40.00

Awaited by All New England!

ANNUAL Christmas SHIRT SALE!

TALBOT'S GREAT SHIRT DEPARTMENT

Silk—English Broadcloth—Madras. We have sold more shirts this year to date than ever before. Now comes this mighty sale to round out our record year. Values unmatched even by previous Talbot sales. Buy as early as possible.

6000 regular $1.50 and $2.00 shirts. Some of the best shirts made—but we are forbidden to mention the name of the maker. Included are Rayon stripe effects and madras.

$1.15

ENGLISH BROADCLOTH SHIRTS

Featuring a Broadcloth Shirt Christmas, we have assembled, in special groups, a great variety of shirts of this fabric famous for service

Many colors and all sizes—all wonderful value—good quality Broadcloth. Collar attached or band. $1.55

English broadcloth in delicate stripes and white, tan, gray and blue. Collar attached or band. $1.95

Genuine imported, heavy English broadcloth. Tan, gray and white. For the well-dressed. $2.65

English broadcloth shirts that would be bargains at $5.00. Tasteful patterns — wonderful values. $3.45

SILK SHIRTS A value made possible only by our experience—a silk shirt that will not crack—and which we can guarantee. $6.85

Headquarters for BATES-STREET-EARL & WILSON-MANHATTAN SHIRTS

GLOVES Choice gifts for men. Unusually fine values in genuine Arabian Mocha Gloves $2.85

SWEATERS
Men's all wool sweaters. Usually $8.50. Heavy quality, coat or V-neck styles $4.95

Bathrobes
$7.50 BEACON BATHROBES—Shawl collar, bound with mercerized cord to match $5.65
$10 HEAVY WEIGHT EIDERDOWN BATHROBES—Finely tailored $8.65

Pajamas
Fine Quality Flannelette Pajamas—(3 for $4.00) $1.35
Amoskeag Cloth, Fine Flannelette Pajamas—(3 for $5.50) $1.85
Genuine Soisette Pajamas. In tan, heliotrope, blue, white (4 for $10) $2.65

Neckwear
THOUSANDS OF CHOICE NEW PATTERNS — featuring the latest silk and wool, pin-proof, non-wrinkable cravats 95c
(3 for $2.75)

395-403 Washington Street

TALBOT CO.

Umbrella Special
Women's Silk Umbrellas, $3.95
also Men's Gloria
Others $1.50 to $10

WED TWO DAYS AFTER HIS WIFE DIVORCED HIM

Former Chestnut Hill Garage Man's Re-Marriage Revealed in Appeal to Cut Alimony

The disclosure today that Ralph D. Somerville, former Chestnut Hill garage owner had been married to Mrs. Dorothy Francis, former wife of a prominent Malden dentist, two days after the divorce decree granted to his wife became absolute caused surprise in Malden's West Side.

Mrs. R. D. Somerville

Announcement of their marriage came as a climax to entanglements in the family of Somerville and of Dr. Melville F. Francis in the Summer of 1923. At that time Mrs. Francis went into seclusion at the home of her parents in Maine and Mrs. Somerville sued for divorce, charging cruel and abusive treatment.

The news of the wedding became known when Somerville in the Middlesex Probate Court in East Cambridge, appealed for a modification of the $175 a month alimony decree. Decision was reserved. At the time he was ordered to contribute that sum to the support of his first wife and their child. Somerville said he was earning between $115 and $140 a week as salesman for a boat parking house. He has since, he says, lost that position and is now earning only $60 weekly as a salesman.

Somerville and his second wife now make their home in Flushing, L. I., where he is buying a house with the presents of the aisle of his former home in Malden.

His first wife is said to be under care of a physician in Philadelphia where she is a member of a prominent family.

COLDS THAT DEVELOP INTO PNEUMONIA

Chronic Coughs and Persistent Colds Lead to Serious Lung Trouble. You Can Stop Them Now With Creomulsion, an Emulsified Creosote That Is Pleasant to Take

Creomulsion is a new medical discovery with twofold action; it soothes and heals the inflamed membranes and kills the germ.

Of all known drugs, Creosote is recognized by the medical fraternity as the greatest healing agency for the treatment of chronic coughs and colds and other forms of throat and lung troubles. Creomulsion contains, in addition to creosote, other healing elements which soothe and heal the inflamed membrane and stop the irritation and inflammation which the creosote goes on to the stomach, is absorbed into the blood, attacks the seat of the trouble and destroys the germs that lead to consumption.

Creomulsion is guaranteed satisfactory in the treatment of chronic coughs and colds, bronchial asthma, catarrhal bronchitis and other forms of throat and lung diseases, and is excellent for building up the system after colds or the flu. Money refunded if any cough or cold, no matter of how long standing, is not relieved after taking according to directions. Ask your druggist. Creomulsion Co., Atlanta, Ga.

CREOMULSION

Advertisement

HEAD STUFFED BY CATARRH OR COLD?

Air Passages Instantly Opened and Head Cleared by Ely's Cream Balm

If your nostrils are clogged, your throat distressed, or your head is stuffed with mucus because of a cold, apply a little pure, antiseptic, germ destroying cream into your nostrils. It penetrates through every air passage, soothes the inflamed, swollen membranes and you get instant relief.

How good it feels. Your nostrils are open. Your head is clear. No more hawking, snuffling, dryness or struggling for breath. Get a small bottle of Ely's Cream Balm from any druggist. Colds and catarrh yield like magic. Don't stay stuffed up. Relief is sure.

ELY'S CREAM BALM

Don't Suffer With Itching Rashes Use Cuticura

Soap, Ointment, Talcum sold everywhere. Sample free of Cuticura Laboratories, Dept. X, Malden, Mass.

There's Talent Aplenty, Beauty, Too, in Junior League's Comedy

By BETTY ALDEN.

HAVING seen "The Arcadians," the musical comedy offering of the Junior League, I am convinced of at least one thing.

Namely, that Mrs. Dudley Ranney is one of the most graceful members of society.

She is of the snappy brunette type, dark hair and most expressive black eyes. Petite she is, with the slimest and most perfectly proportioned of figures.

And infinitely graceful and poised. Two attributes with which the amateur theatrical artist is not any too frequently endowed.

But it was really a delight to hear and see the former Margaret Wellington play the role of "Eileen Cavanagh," the bewitching Irish lassie with the brogue.

She was especially easy to look upon in the last act, I thought. Here she wore a perfectly stunning creation of cloth of silver, the flaring skirt banded in several insertions of silver lace. At the beginning of the act Mrs. Ranney wore a gorgeous wrap of flame-colored velvet, heavily befringed, which she later threw off. In the previous act the winsome "Eileen" wore a demure-looking costume of pale green taffeta, fashioned in the bouffant style, with a plumed bonnet to match.

Since Mrs. Ranney can not only sing and dance, but act as well, the gods must have been in the most jovial of moods when they endowed her with such a bewilderment of riches.

Playing opposite the former Margaret Wellington was Henry Pratt as the devoted "Jack Meadows."

They really made an unusually well-matched pair. Young Pratt—he's had considerable experience in Hasty Pudding shows—sings and dances very nicely. Into the bargain he's of the dark-haired type—and quite good-looking enough to charm even the hardest-to-please of the debutantes.

One of the comedy parts was portrayed by Miss Katherine Gray, whose natural prettiness was entirely missing in the role of "Mrs. Smith," a lady of the Cockney accents, much coyness and boundless hideous clothes.

Hats off to any pretty girl who is vanity-free enough to disguise herself as Miss Gray does in the role of "Mrs. Smith!"

Joseph Seabury was "Mr. Smith," a gentleman of great poving and non-truth-telling proclivities, also known as "Simplicitas" to his Arcadian friends.

Joe Seabury is one of society's cleverest amateur dancers and he's won considerable fame in the comedy parts of various entertainments staged by society folk for this or that charity.

Mr. Seabury occasioned not a few laughs when he appeared in his short-skirted costume such as the ancient Greeks used to wear.

Another comedy part, that of "Peter Doody," the mournful-looking jockey, was played by Mortimer Seabury, who made quite a hit with his "My Motter" song.

SHE'S IN THE ARCADIANS

Prominent in the cast of the Junior League's presentation, "The Arcadians," is Miss Grace Sargent, who plays the role of "thryssea," one of the truth-loving maids of Arcadia. (Staff Photo.)

Mrs. Ralph Hornblower as "Sombra" and Miss Grace Sargent as "Chrysaea" were the two attractive Arcadians who have such a troublesome time trying to reform old London town.

Joseph Sargent, Jr., who played the leading male role in the Junior League presentation last Winter, was "Bobbie." Mrs. A. Cecil Butler was "Lady Barclay," Miss Lucy Harding was "Lady Jim," Mrs. Richard Hallowell was "Amaryllis," Mary Weld was "Dryope," Mrs. Edmund S. R. Brandt was "Daphne" and Wayland M. Minot was "Sir George Paddock."

To say nothing of the bevy of fair young maids who enhance the chorus of "The Arcadians." Tonight is your last chance to see the show which opened at the Copley Theatre on Monday evening.

TODAY

Continued from First Page.

earth for her own delight. But divine wisdom, through the power of gravitation, has harnessed her to the oceans of the earth.

And as she travels, without knowing it, she creates tides that prevent the ocean becoming a stagnant, disease-breeding pond and in time will supply power for men everywhere on earth.

POWERFUL MEN that give money in millions, tens of millions, even hundreds of millions, Eastman, Duke, Carnegie, Rockefeller, Baker, perhaps don't realize that when they give money they make their least important gifts to the people. The value of their own work far excels that of all the money they leave or give away. Their money is an unimportant by-product of their lives.

WHEN JOHN D. ROCKEFELLER established the fact that competition is wasteful, and that organization on a big scale means economy and efficiency, he rendered a greater service to the people than in giving all his hundreds of millions.

When Mr. Eastman educated the traveling world to keep a record of things seen, and made it easy and inexpensive for mothers to keep a record of their children's growth, at the same time employing well-paid thousands, and building up a great city, he rendered his real service.

SO WITH Mr. Duke. When he built his scores of power plants in the South, harnessing energy going to waste, providing work at home for thousands and building up the Southern States to which he is attached by deep affection, he was doing more than merely giving away forty odd millions at one time.

IT'S A WORLD of contrasts. You note the record of generous gifts and unselfish planning. You read that our two dirigibles, Los Angeles and Shenandoah, are to be used by astronomers, studying eclipses and other cosmic phenomena. You say, "We are gradually becoming a civilized race."

NEXT YOU read from William Ockert, twenty-nine years old, his brief, complete statement, "My own brother tried to take my wife away from me, so I got a shotgun and let him have both barrels."

THIS REMINDS you that civilization thus far appears only in spots. But you know that it is growing, that in time changes all over the earth will be as great as the last few years in this marvelous region, where a great, beautiful city replaces what only yesterday was the sandy domain of the horned toad.

Society Notes

MR. AND MRS. CHARLES F. AYER are giving a large ball this evening at the Copley-Plaza for their debutante daughter, Miss Theodora Ayer. The latter was the belle bud of the season to dance with the Prince of Wales during his recent visit to the North Shore.

The marriage of Miss Anna Thorndike, daughter of Dr. Paul Thorndike, to Dr. John Rock will take place January 3 in the Church of the Immaculate Conception at 11:30 o'clock.

Mrs. Charles S. Hamlin and her daughter, Miss Anna Hamlin, have returned to Washington from their Summer home at Mattapoisett. During their absence Mr. Hamlin has been staying at the Cosmos Club at the capital.

Mrs. Daniel Thayer gave a ... her Fairfield street residence for her grand daughter, Miss Jean Patten, debutante daughter of Mr. and Mrs. William S. Patten. Last Winter Mrs. Thayer entertained for the bud's older sister, Miss Nancy Patten, when the latter made her debut.

Edward Mauran Beals, Jr., and Malcolm W. Greenough have been nominated for marshal of the senior class at Harvard University. "Mally" Greenough was captain of the Crimson eleven this season.

Mrs. Charles Richmond is giving a dance tomorrow evening at the Hotel Somerset for Miss Lucia Richmond.

William G. Wendell is on the committee in charge of the series of Three Jinks dances to be held at Pierre's in New York in aid of the Boys' Club. The first of the dances takes place tomorrow night. The other two set for January 15 and February 19.

Mrs. Henry B. Endicott and her son and daughter, Samuel Endicott and Miss Katherine Endicott, have come to their Beacon street residence for the Winter.

Mrs. Fiske Warren of Mt. Vernon place, who is making a brief visit with friends in New York, has with her for the Winter her mother, Mrs. Hamilton Osgood.

Mr. and Mrs. Benjamin H. Tickner, whose marriage took place in California this Fall, are now established in their home at No. 46 Carlton street, Brookline.

PHOTOPLAY DIRECTORY

TONIGHT'S BILL AT YOUR NEIGHBORHOOD THEATRE

ALLSTON

GORDONS CAPITOL — Rudolph Valentine in "A SAINTED DEVIL" "THE NARROW STREET" with Dorothy Dwan & Matt Moore

GORDONS ALLSTON — "THREE WOMEN" MAY McAVOY & LEW CODY "K the UNKNOWN" with VIRGINIA VALLI

CAMBRIDGE AND NORTH CAMBRIDGE

GORDONS CENTRAL SQ. — Rudolph Valentine in "A SAINTED DEVIL" ALSO BIG VAUDEVILLE SHOW

GORDONS HARVARD — JAMES KIRKWOOD AND LILA LEE in "WANDERING HUSBANDS" ALSO VAUDEVILLE

CHELSEA

GORDONS OLYMPIA — Hazinova & Milton Sills in "THE MADONNA OF THE STREETS." Sweep Baby in "FIGHTER'S PARADISE"

DORCHESTER

DORCHESTER — JAMES KIRKWOOD in "BROKEN BARRIERS" Richard Talmadge in "AMERICAN MANNERS" Comedy, Serial "Perils The Red Ace" 6th Episode

FRANKLIN PARK — IRENE RICH in "BEHIND THIS WOMAN" Added Attraction MARY PHILBIN in "ROSE OF PARIS." Comedy & News

GORDONS COMMON SQ. — DANGEROUS MONEY" BEBE DANIELS & TOM MOORE 4 ACTS VAUDEVILLE

GORDONS MILTON — Rudolph Valentine in "A SAINTED DEVIL" Also— "WHAT LOVE WILL DO" BETTY COMPSON in "FEMALE"

GORDONS FIELDS CORNER — Also— CLARA BOW in "WINE"

DORCHESTER—Continued

HAMILTON — MILDRED HARRIS in "UNMARRIED WIVES" Also "GO GETTER" and "WOLVES OF THE NORTH"

EVERETT

BROADWAY — Rudolph Valentine in "A SAINTED DEVIL" Carmel Myers in "BADBITT"

Rialto — "TARNISH" Alice Joyce "Big Timber" with WM. OSMUND

MALDEN

STRAND — Mae Moore and Dorothy Devore in "SARROW STREET" Vaudeville Comedy News

MATTAPAN

ANDERSENS — "SINNERS IN HEAVEN" BOARD OF TRADE NIGHT SPECIAL FEATURES

MEDFORD

FELLSWAY — MARY PHILBIN in "ROSE OF PARIS" Also WM. FAIRBANKS in "MARRY IN HASTE"

ROXBURY

DUDLEY — PATSY RUTH MILLER in "THE WEE VIRGIN" Added Attraction Special Comedy "THRILLS & FROLICS"

SOMERVILLE

BALL SQ. CENTRAL — "BUCK" JONES in "Against All Odds" "The City That Never Sleeps" ALL STAR CAST

GORDONS UNION SQ. SPECIALS — Harold Bell Wright's "THE MINE WITH THE IRON DOOR" Also "SHATTERED FAITH" All Star Cast

BRATTLEBORO MILK MEN CUT PRICE TO 10 CENTS

Brattleboro, Vt., Dec. 10.—Following the action of the Brattleboro milk plant in reducing the price of milk from 14 cents a quart to 10 cents several other milk dealers from me the milk plant prices, so that the general rate, now in effect is 10 cents a quart.

MONDELL NOT CONSIDERED AS INTERIOR HEAD

Washington, Dec. 10.—President Coolidge is giving no consideration to the selection of a new Secretary of the Interior. This statement was authorized at the White House in denial of published reports that Frank W. Mondell of Wyoming was being considered for the cabinet post now held by Secretary Work.

EPISCOPALIAN PASTOR DIES IN NEWBURYPORT

Newburyport, Dec. 10.—Rev. Arthur Henry Wright, for twenty-five years rector of St. Paul's Episcopal Church, died suddenly at the parish house on Summer street, while presiding over a meeting of the Woman's Guild. He was sixty-two years old.

CHATTERBOX CLUB DANCE FOR CHARITY TONIGHT

The fifth annual dance of the Chatterbox Club, an organization of thirty young ladies whose object is to lend a helping hand to all charitable affairs, will be held at the Music Box on Huntington avenue, tonight. The proceeds will be added to the club's Christmas fund. Every year the organization gives a Christmas party at the Home for Italian Children.

The committee in charge is headed by Theresa DeVizia, assisted by Edna Crovo, Angelina Sofia, Zos Parenti, Delia Parenti, Alma Forte, Celia Del Gratta, Mary Colucci, Louise Gamelli and Rosina Marcello.

NEW TUXEDO SUITS FOR HIRE

For Evening Wear
SILK HATS
DRESS SHOES
DRESS SHIRTS
Complete Outfitters
EDW. F. P.
BURNS CO.
Retail Clothiers
125 SUMMER ST.
Liberty 5010

AMUSEMENTS

LOEW'S STATE — MASS. AVE. CONTINUOUS FROM 1 P.M. — PARAMOUNT PRESENTS GLORIA SWANSON in "WAGES OF VIRTUE" LLOYD HAMILTON in his LATEST COMEDY "CRUSHED"

MODERN BEACON — SAME PROGRAM AT BOTH THEATRES — ARGENTINE LOVE BEBE DANIELS RICARDO CORTEZ A PARAMOUNT PICTURE — JACQUELINE LOGAN in "The HOUSE of YOUTH"

LAST TWO WEEKS — Takes Laugh Curves on High at a Mile a Minute — THE POTTERS — The Show with 1000 and 2 Laughs — ROBERT PLYMOUTH — EVES. at 8:15 POP. $2 MAT. TOMORROW — NO SEAT HIGHER THAN $2.50

fenway — Argentine Love BEBE DANIELS RICARDO CORTEZ A Paramount Picture — Starring THOS. MEIGHAN in "TOM SAWYER OF FLAME"

B. F. KEITH'S — Week of Dec. 8 at 2 & 8. Beach 1724 — America's Jazz Queens Supreme — Mme SOPHIE TUCKER — With Ted Shapiro and Jack Carroll — JIMMY LUCAS | THANK YOU DOCTOR | LEROY & MOORE — Clark Morrell, Wayman & Companion — JAMES WATTS | COLEMAN'S Famous Tramp Dancer | POLICE DOGS — Next Week—Mrs. Louis Carter—Kitty Doner

IT'S THE GRAZE — $2 MAT. TODAY — LAST 2 WEEKS — BE SURE TO SEE TOPHOLE AT THE TREMONT

TREMONT TEMPLE 25c 50c — Greatest of All Sea Pictures! JAMES CRUZE'S — Down to the Sea in Ships — Four Shows Daily—1, 3, 7 and 9

St. James — BOSTON STOCK COMPANY — CHICKEN FEED — Mats. 2:15 Except Mon., Thurs. Eves. 8:15

LOEW'S ORPHEUM — Continuous 9:15 A. M. to 10:30 P. M. — POLA NEGRI in Forbidden Paradise — VAUDEVILLE — NAT NAZARRO AND OTHERS

GORDONS SCOLLAY SQ. OLYMPIA — RAFAEL SABATINI'S "CAPTAIN BLOOD" With J. WARREN KERRIGAN Also BIG VAUDEVILLE SHOW

GORDONS — 'Husbands & Lovers' With Florence Vidor, Lew Cody — Also 5 Big VAUDEVILLE ACTS

Dance and Dine — LATEST ATTRACTION — Patent Leather Girls — GLITTERING ARRAY OF STARS — Harry Spindler's VERSATILE SINGING BAND — THE LUNCHEON SHOW AND DANCES ARE VERY POPULAR — DANCING—LUNCH—DINNER—SUPPER — Dinner de Luxe, 5 to 8:30. No Cover Charge Classiest Cabaret in Boston — HEALY'S — Washington St., opp. Boylston — Phone Beach 3076

SELWYN — PARK 12—Beach 0193 — Eves. 8:15. Wed. & Sat. 2:15 — Sensational Comedy — QUARANTINE — with Sidney Blackmer & Helen Hayes — LAST WEEK

NEW PARK — LAST 6 TIMES — $2 MAT. TODAY — ELSIE FERGUSON — In Eugene Walter's "CARNIVAL" — New Play

BOWDOIN SQUARE THEATRE — Continuous from 10:30 — JOHN F. CONROY and his DIVING GIRL MODELS. Tonight—Wed. Girls' Diving Contest, eclatic prizes. THURSDAY EVENING—Perfect Figure Contest. FRIDAY EVENING—"Beauty and Brains" Contest, valuable prizes. "Hearts of Gold" with Helen Ainsworth and Pauline Starke. "The Rose of Paris" with Mary Philbin. Next Week—"The Wealth Vaudeville Acts. Next Week—"The Wealth of the Ocean" Spotlight Revue. Extra (Sunday) only—Max L. Kraus and his Westminster Broadcasting orchestra WRAC Radio stars in person.

HOLLIS — LAST 4 TIMES — $1.50 Mat. Today — The Nervous Wreck — With OTTO KRUGER

GAYETY — TWICE DAILY — BURLESQUE and VAUDEVILLE — STEP THIS WAY

HOWARD — FRANK HARCOURT and his "RED HOT" BURLESQUERS, pretty chorus, wardrobe and pictures. Something doing 1 till 11. — Extra (Sunday) Only—Max L. Kraus and his Hotel Westminster Broadcasting orchestra WRAC Radio stars in person.

BOSTON THEATRE — Continuing — LOVE & GLORY with Charles Ray Rocha, Jerry and Baby Grands, Nick Copley, Rose & Hart, Di Gaetano, Fulton & Galantis, Comedy, Pathe.

AT LAST SOMETHING NEW IN MUSICAL COMEDY — Jack Lait's Character Cartoon — MY BOY FRIEND — "Everybody who enjoys the absurd will laugh until the tears come at 30 Brendel Chorus tremendously well trained. Fresh and unusual costumes. Fine stage pictures, music extremely catchy."—C. S. Howard, Globe. "Lively affair. Costumes showy and in good taste. Many scenes bright and breezy. Replete with action."—E. E. Crosby, Post. "Girls pleasty, agile, willing, eager, seeing smart pace. Captivating music. Scenes picturesly magnificent."—Herald. "Elaborate Winter Garden table d'hote for Christmas shoppers. El Brendel would amuse a tired with the tooth ache. Jazzy, lively, humor, rare and rollicking; lavish furnishing of scene and dance."—Evg. Tr. Harrison Advertise.

LIMITED ENGAGEMENT — 1st POP. $2 MAT. TODAY — LAST WEEK — EVES. AT 8 MATS. WED & SAT. AT 2

SHUBERT WILBUR — EVES. AT 8:10 POP. $2 MAT. TODAY — LAST 4 DAYS — JULIA SANDERSON — MOONLIGHT — with FRANK CRUMIT

COLONIAL — LAST 4 WEEKS MAT. TODAY — FRED STONE in "STEPPING STONES" with DOROTHY STONE

WALDRON'S CASINO — HARRY LEVAN "Town Scandals" — 2 PICTURES Continuous, 12 to 11

NO CROSS WORDS ARE EVER SAID ABOUT

MARION DAVIES IN JANICE MEREDITH

LAST TWO WEEKS

MAJESTIC THEATRE

TWICE DAILY 2:15, 8:15 — NIGHTS BEST SEATS $1.00 — SEATS ON SALE UP TO AND INCLUDING SUN. DEC. 21 — MATS. (except Sats.) BEST SEATS 75 & 50c — SUNDAYS 3, 8:15

Distributed by Metro-Goldwyn

Audience Held to Foil Escape After Show at Sing Sing

Ossining, N. Y., Dec. 10.—Officials put into effect a new checking system to prevent the escape of any of the 150 convicts in the cast of "Sue Dear," a Broadway musical play which was presented here.

Two years ago, Patrick Dealey, a bandit, while costumed in the clothes of a woman character he had been impersonating in the annual show, escaped by walking out with the audience. This time the audience was required to remain in the chapel until the convict entertainers had been marched to another auditorium.

DR. HUMPHREYS'
"77"
BEST FOR COLDS GRIP INFLUENZA

EVELYN NESBIT, BROKE, BLAMES HARRY THAW

Says Ex-Husband Started Home for Son and Left Her to Pay for It

Atlantic City, N. J., Dec. 10 (Universal).—Evelyn Nesbit has gone broke because of Harry Thaw, her ex-husband, she declares.

"Soon after his release from Kirkbride's sanitarium in Philadelphia last May he sought to restore himself in my affections by pretending a great interest in my son, Russell," Miss Nesbit said.

"He started to build a home for the boy, and then abruptly quit, leaving me to face payment on a $5,000 mortgage, and on other debts for which I was not responsible. I don't know what I shall do. I'm up against it.

"A few days after Harry was released his lawyer called and asked if there was anything Harry could do for me. I told him all I wanted was adequate provision for Russell. I told him I wanted my jewelry back, too.

"He gave me $2,000 as a preliminary payment, and then proceeded to purchase a property in Ventnor for me.

SAVING WEST END STEPS

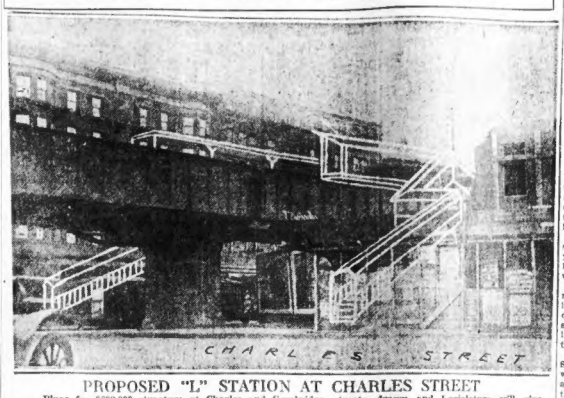

PROPOSED "L" STATION AT CHARLES STREET

Plans for $600,000 structure at Charles and Cambridge streets drawn and Legislature will give hearing on project December 18. Photo diagram shows proposed platform, waiting room and entrances from Charles street.

U.S. TO REINDICT TRIBUNE IN TAX CASE

Direct Appeal to Supreme Court Seen as Next Step by Government

New York, Dec. 10.—Reindictments of the New York Tribune, Inc., publishers of the New York Herald Tribune, which a jury found not guilty of unlawful publication of income tax returns yesterday, is expected to be the chief action today in the government's case here in the income publicity tangle.

After hearing argument of both sides in United States district court yesterday, Federal Judge John C. Knox directed a verdict of acquittal, which the jury returned.

The government immediately announced its intention to appeal, but it was found that due to a technicality of the court's direction of acquittal, instead of quashing the indictment, an appeal could not be taken without reindictment.

Col. William Hayward, United States Attorney, indicated that this would be done today, and the court asked to quash the indictment. If this is done the next step will be an appeal under the Criminal Appeals Act, which allows appeal direct to the United States Supreme Court.

Judge Knox sustained the contention of the publishers that the act of Congress did not make it unlawful to print the amount of income taxes paid, but merely prohibited publication of income tax returns and details of taxpayers' incomes and deductions.

ROBS BANK OF 60 CENTS, GETS 10 YEARS IN PRISON

Austin, Texas, Dec. 10.—W. C. Thunderburck, who robbed the Aquilla State Bank in Hill County of sixty cents several days ago, was given ten years in the penitentiary, dicted, tried and convicted in less in district court here. He was than two hours.

604 Washington St. Washington-Essex Building

Tuttle's MILLINERY

53 Summer St. Corner Chauncy Street

2 STORES 2 STORES

Mail Orders Promptly Filled, 15c Extra.

15 STYLES. COLORS: Black, Taupe, Orange, Gobin Blue, Henna, Cranberry, Marmora Green.

This smart new Trimmed hat made of Bengaline Veil Trim. Exclusive with Tuttle's.

The New "Follies" $1.98

COLDS

"Pape's Cold Compound" Breaks a Cold Right Up

Don't stay stuffed-up! Take Pape's Cold Compound" every two hours until three doses are taken. The first dose opens clogged-up nostrils and air passages of head; stops nose running; relieves headache, dullness, feverishness, sneezing. The second and third doses usually break up the cold completely and end all grippe misery.

"Pape's Cold Compound" is the quickest, surest relief known and costs only thirty-five cents at drug stores. Tastes nice. Contains no quinine. Insist upon Pape's.

POLICE ROUND UP CHINESE SUSPECTS

Springfield, Dec. 10.—In the belief that many members of the warring Chinese tongs are drifting into the city as a result of the shooting of two members of the On Leong Tong by three Chinese said to be members of the Hip Sing Tong, Sunday night, Chief of Police W. J. Guilty has issued orders for the rounding up of every strange Chinese in the city and the arrest of all who could not satisfactorily account for their presence.

A rigid search for weapons also was made.

It was learned that the three Chinese arrested for the Sunday shootings will be taken directly before the December session of the Grand Jury without the formality of hearings before the district court.

Assistant District Attorney C. R. Clason, who was present at the arraignment, is preparing the cases against them.

The condition of the two tongmen, who were severely wounded Sunday, is somewhat improved, but little hope is held for the recovery of one of them.

PLANS DRAWN FOR NEW 'L' STATION

The long-discussed station for travelers to and from the Massachusetts General Hospital, and other West End points, so difficult to reach at present, soon may become a reality.

Plans for a station on the Cambridge tube line, to cost $600,000, have been prepared by the department of public utilities, and the legislature will give a public hearing on the proposed station December 18 at the State House.

The new station will come between Park street station and Kendall square station, on the Cambridge line. It will be located directly above the intersection of Charles street and Cambridge street, West End, where the subway trains emerge from the ground to cross the Charles river.

It will have a separate platform for traffic in each direction, connected by a lobby just beneath the tracks. Stairways will lead to the sidewalks on Cambridge street.

The plans also provide for connection of the station by escalators with a possible station on a tunnel which may some day be connected, leading through Cambridge street from the East Boston tunnel. The tentative scheme is for the State to build the station and lease it to the Boston Elevated railway.

Removal of Tunnel Entrance Opposed

Two alternate plans of a permanent nature for the removing of the entrance to the East Boston tunnel at South Russel street on Cambridge street in the West End, at a cost of $1,500,000 and $2,500,000 respectively, are suggested in a joint report to the Legislature by the Department of Public Utilities and the Boston Transit Commission.

Until methods of financing future extension and additions to the Elevated have been decided upon, the joint commission recommends that no action towards removal be taken.

If the concrete fence seriously obstructs the vision of traffic it is recommended that a rail fence be substituted in its stead.

Don't look wistfully at winter pleasures

DOES sore throat throw you out of step with winter sports? Don't let it. There's no need of looking longingly at out-door pleasures this time of year because sore throat locks the door.

Guard against this trouble by taking the simple precaution of using Listerine systematically as a preventive for throat irritations and the more serious ills that so often follow.

When you feel that first "dry hitch" on swallowing, gargle with Listerine, the safe antiseptic. Don't let sore throat stand in your way just when you want to feel your best for business or pleasure.

Have Listerine handy always in your bathroom. It's the ideal, safe antiseptic. Its dozens of different uses are fully described on the circular that comes around every bottle.—*Lambert Pharmacal Company, Saint Louis, U. S. A.*

LISTERINE Throat Tablets, containing the antiseptic oils of Listerine, are now available . . . While we frankly admit that no tablet or candy lozenge can correct habitants, the Listerine antiseptic oils in these tablets are very valuable as a relief for throat irritations—25 cents.

Famous Old Recipe for Cough Syrup

Easily and cheaply made at home, but it beats them all for quick results.

Thousands of housewives have found how to save two-thirds of the money usually spent for cough preparations, by using this well-known old recipe for making cough syrup. It is simple and cheap but it has no equal for results. It gives immediate relief, usually stopping an ordinary cough in 24 hours or less.

Get 2½ ounces of Pinex from any druggist, pour it into a pint bottle, and add plain granulated sugar syrup to make a full pint. If you prefer, use clarified molasses, honey, or corn syrup, instead of sugar syrup. Either way, it tastes good, keeps perfectly, and lasts a family a long time.

It's truly astonishing how quickly it acts, penetrating through every air passage of the throat and lungs—loosens and raises the phlegm, soothes and heals the membranes, and gradually but surely the annoying throat tickle and dreaded cough disappear entirely. Nothing better for bronchitis, spasmodic croup, hoarseness or bronchial asthma.

Pinex is a highly concentrated compound of Norway pine extract known the world over for its healing effect on membranes.

Avoid disappointment by asking your druggist for "2½ ounces of Pinex" with directions, and don't accept anything else. Guaranteed to give absolute satisfaction or money refunded. The Pinex Co., Ft. Wayne, Ind.

PINEX for Coughs

Make This a Furniture Christmas

HAINES

Give Furniture this Christmas

The Store of Practical Gifts

Make this a furniture gift Christmas by all means. In all this world there is hardly a person that can't use a piece of furniture as a Christmas gift. Besides what is illustrated here there are thousands of other fine values in our gift shop and toy department that make it a positive pleasure to select from at the lowest possible prices. No extra charges for terms.

END TABLE

You will save time and money by coming to Haines to make your purchase. Here's a handsome Mahogany Combination End Table at only $3.50

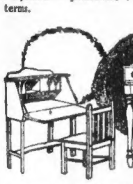

CHILD'S DESK SET

You can make any child happy by getting this Desk Outfit for only $6.95

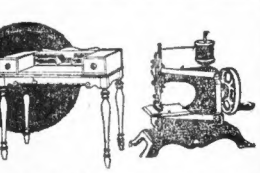

SPINET DESK

A spacious Spinet Desk of dainty period design, just as illustrated. An Xmas Special for only $17.50

SEWING MACHINE

XMAS SPECIAL

They really sew. They work just like a full size machine. Can be fitted to any table with a clamp. Sew with a chain stitch. Only $1.25

Bed, Spring and Mattress

COMPLETE BED OUTFIT

This is a special offer. The bed can be had in Walnut, Mahogany or White Enamel finish. To make this offer doubly attractive we are including a fine Cotton Mattress and a heavy National Spring. $19.50

XMAS SALE OF DINNER SETS

Here's a sale of the highest grade Domestic Dinner Ware at a price almost unbelievably low. Brilliantly polished with gold covered handles. No seconds in this lot. 100 pieces only. $26.95

$1.00 A WEEK

Shoo-Fly Special

Just like pictures, for a child up to five years. Strong and very durable. Oakwood seat bars. Only $1.49

50c A WEEK

BOUDOIR LAMP

An enameled finish standard of hardwood with parchment shade. Only 95c

50c A WEEK

DOLL CARRIAGES

Made of genuine fibre. Different finishes and a gift any little lady would be glad to receive for Xmas. $3.50

50c A WEEK

Portable Phonograph

Plays all records. Folds in a neat carrying case. As shown, sells reg. $22.00 clearly for $12.50 Only

50c A WEEK

Complete Home Outfits

Here are of our courteous homes assist you in the selection of your outfit.

Complete home outfits from $69.00 to $700.00. No extra charges for terms.

Haines FURNITURE CO.

FREE DELIVERY ANYWHERE IN NEW ENGLAND

Haines has furnished thousands of homes since 1855. We pay railroad fares to our stores and return.

726-728-730 WASHINGTON ST.

MEMORIAL SERVICES FOR WILSON ON RADIO

Washington, Dec. 10.—Memorial services for former President Woodrow Wilson in the House chamber Monday, will be broadcast by radio. Stations which will pick up the program are: WRK, Washington; WZ, New York; WEAF, New York, and WGY, Schenectady. The Capitol will be closed to all except those to whom invitations have been extended.

FEAR NINE LOST THEIR LIVES IN SHIP FIRE

Baltimore, Dec. 10.—With the finding of the bodies of Elwood Murray and a man named Patterson, members of the crew of the ninety-three-ton powerboat A. Woodall, which was burned in upper Chesapeake Bay, hope of finding alive any of the remaining members of the crew, believed to have numbered nine, has been abandoned.

R.H.White Co.

He Had Too Many Curtains

The manufacturer was overstocked. He appealed to us to take the surplus — and he offered them at a price substantially lower than the regular prices. So we bought—and will sell

5 Lots of Scrim Voile and Marquisette FLOUNCE CURTAINS

at Special Low Prices

A limited number of pairs in each style—in some styles only 2 and 3 pairs of a kind.

Lots 1, 2 and 3
Scrim, Voile and Marquisette
75c $1.00 $1.25 pair

Lot 4
Two-Ply Round-Thread Scrim Curtains
$2.50 pair
Three rows of hand-drawn work and lace corner panels.

Lot 5
Hand-Drawn Scrim Curtains
$2.50 pair
With attractive band, corner and lace motifs.

Third Floor, North

AWARD PRIZES IN COOKING CONTESTS

By MARTHA LEE

Some of the WNAC American Women's Club cooking contests that have been held since June 1 have been as difficult to judge as this November competition for Thanksgiving recipes and menus.

Some of the most beautiful and artistic booklets that I have ever seen have been received and are a credit to the talent, ingenuity and intelligence of our members. After the most careful consideration the prizes have been awarded as follows:

FIRST PRIZE—Hoosier Kitchen Cabinet from the Arthur McArthur Co., 117 Washington street, to Mrs. E. M. Kennard, 413 Wolcott street, Auburndale, Mass. Membership No. 6846.

SECOND PRIZE—An Erla Cir-Kle to Mrs. E. L. Farrington, Boulevard and Webster avenue, Atlantic, Mass. Membership No. 6991.

THIRD PRIZE—An Estate Toaster from MacNeill's, 101 Bedford street, Boston, to Mrs. A. W. Andrews, 13 Grant street, Portland, Me. Membership No. 503.

FOURTH PRIZE—A Twin Oil and vinegar Cruet, from Rigelow, Kendall & Co., Boston, to Mrs. Vernon Milsom, 22 Vernal street, Everett, Mass. Membership No. 355.

FIFTH PRIZE—Case of Canada Dry Ginger Ale, to Mrs. Lucy B. Humphrey, 131 Main street, Saugus, Mass. Membership No. 5067.

SIXTH PRIZE—Case of Bunny Walsh Rarebit, to Mrs. Lillian F. Jackson, 3 Dunford street, Roxbury, Mass. Membership No. 1275.

SEVENTH PRIZE—Five pounds Monarch Coffee, to Mrs. Lester Morse, 24 Granite street, Abington, Mass. Membership No. 3495.

EIGHTH PRIZE—Case of Malt Breakfast Food, to Mrs. B. F. Daniels, 3 Maple avenue, Bradford, Mass. Membership No. 84.

NINTH PRIZE—Five pound box of Kent's Chocolates, to Mrs. Rose Billerstein, 229 Blue Hill avenue, Roxbury, Mass. Membership No. 1000.

"JANICE" PLEASES STARS

ERNEST GLENDINNING; CLAIRE STRATTON

Two of the stars of "Top Hole," now playing at the Tremont, photographed as they left the Majestic Theatre, where they enjoyed "Janice Meredith." Both averred that the artistry of the film was a revelation.

GLENDINNING MARVELS AT MISS DAVIES

Poor in imagination is he who seeks to peer behind the scenes and penetrate the secret of the illusion.

So a noted writer of the theatre once remarked.

But Ernest Glendinning, star of "Top Hole" disagrees with this observation.

That is, if the writer meant the play-acting folk.

For, contends Ernest, much happier would be the lot of these play-acting folk if the audience could peer behind the "scenes" of the actor's emotions.

Then it would find that the actor gets more of a thrill out of his audience, if the salting is right, than the audience gets out of the actor.

A cold audience, or even a mild one, chills the skill and powers of the actor no matter how hard the playfellow may try to battle against this reaction.

A warm, enthusiastic audience stirs the actor to his utmost. It grips him and makes him want to go out and do the whole show all over again.

GETS A REAL "KICK."

Such are the sensations most experienced by the purfolk in musical comedy.

And that is why Ernest abandoned a career of brilliant promise in the more serious side of the theatre for the play with the song and dance.

"It's the kick I get out of the response of the folks out front," as he himself put it. "And I can only get that kick out of musical comedy."

Yes Glendinning had just seen Marion Davies in "Janice Meredith" and admitted that he had got a "wallop of a kick" out of the photoplay. And, still more, it seemed to him that the actors themselves in making the picture must have got a "terrific kick" out of their work.

The harmony of the fine dovetailing of the characterizations, the concerted work of the actors in filling their roles, the smoothness of the dramatic movement throughout "Janice Meredith," all these things, sharply observable to the actor's eye, showed it, he said.

READY FOR REACTION.

Unfortunately, he added, the actors and actresses that set the audience athrilling could not be present to get the audience's reaction.

Ernest recalled his first experience in the movies. It was with the sedsome Marion Davies in "When Knighthood Was in Flower." He played Sir Edwin Caskoden.

"I've always maintained," he said, "that the atmosphere of the studio has a great deal to do with the successful making of the picture.

"Janice Meredith," the acting, reveals an atmosphere of warmth, encouragement and co-operation. I remember when I was helping make Knighthood how I was struck with the demeanor and activity of Miss Davies.

"In all my experience as an actor I have never seen a finer, a harder worker and as modest as Miss Davies. She seemed to take everything she did so seriously and intently. She had with her a pile of books dealing with the Tudor period, to see that everything was technically perfect in making the picture. Yes sir, the sincerity and simplicity she displayed was a thing to marvel at. Such a touch!"

MISS STRATTON THRILLED.

Fair and winsome Clare Stratton, his "love" partner in "Top Hole," who had attended the performance at the Majestic Theatre with Ernest, wast one of her enchanting smiles at the interviewer and her attention wandered toward Ernest.

"Gee, I've come out to say that the are just allright with me!" It just got me and got me through and through.

"You know those delightful little love scenes in that picture reminded me so much of Ernest and my little love scenes in "Top Hole." I'm coming back to see 'Janice Meredith' again before our show leaves town. You know, we have three weeks more to go. In the meantime I'll have to hurry along and see whether I can't find those white shoes in some Boston store for my chorus girls."

And away he of the "kick" philosophy and she of the brilliantly blond beauty hastened.

HARVARD MAN WAS PIONEER IN THE AIR

A Harvard man, John Jeffries, 1763, was the pioneer explorer of the air, according to Alexander McAdie, M.A., M.Sc., who delivered the first of the Lowell lecture series on "The Weather in Peace and War."

Jeffries according to McAdie, was the first scientist to make a balloon ascension and take careful observations of atmospheric data as changes in temperature and barometric pressure.

Jeffries was the first man to cross the English channel in the air.

GIRL SCOUT CAMPAIGN ONE-FIFTH SUBSCRIBED

One-fifth of the Girl Scout $50,000 campaign has been subscribed, it was announced. The grand total to date is $10,046.

Two large gifts of $1,000 each were announced by Roland W. Boyden, chairman, one was from Hornblower & Weeks and the other anonymous.

CORNS

Lift Off—No Pain!

Doesn't hurt one bit! Drop a little "Freezone" on an aching corn, instantly that corn stops hurting, then shortly you lift it right off with fingers.

Your druggist sells a tiny bottle of "Freezone" for a few cents, sufficient to remove every hard corn, soft corn, or corn between the toes, and the foot calluses, without soreness or irritation.

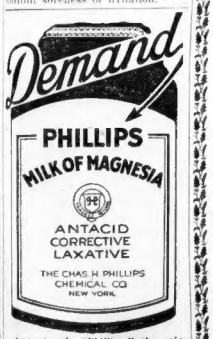

Accept only "Phillips," the original Milk of Magnesia prescribed by physicians for 50 years. Protect your doctor and yourself by avoiding imitations of the genuine "Phillips."

25-cent bottles, also 50-cent bottles, contain directions—any drug store.

WOMEN FIND RAZOR GREAT YULE GIFT

Shaving joy for every man!

Evidently the women realize it, for many of them daily are buying the Boston American Gold-Plated Valet Autostrop razors as Christmas gifts for husband, brother, father and sweetheart.

The extraordinarily low price, forty-seven cents, make the razor the biggest Christmas bargain on the market. But the men folks who have purchased them by the hundreds for their own use are not waiting for the holiday to try them out.

"Surprised me," said one of the early customers today, when he returned for another razor for a friend.

"Slickest shave I've had in years. Didn't think it possible."

The article is not merely a razor, but a complete set, gold-plated razor, leather strop, gold-plated blade box in handsome metal case lined with velvet. A mighty nice looking and serviceable gift.

Distributing stations are located all over New England. If you live where there is no station, clip the coupon and mail it in.

Coupon on Page 2. List of dealers on Page 4.

CHESS CHAMP IS GUEST AT HARVARD DINNER

The fiftieth anniversary banquet of the Harvard University Chess Club will be held tonight at 7 o'clock in the Harvard Liberal Club rooms. Guest of honor will be James F. Barry, chess champion of New England.

A tournament for all comers is scheduled to follow the dinner. This will be open to all members of Harvard and the Metropolitan League. At the dinner members of the Harvard chess team that defeated Yale this year will be awarded medals.

Bank Bandits Get $15,000

Swanee, Okla., Dec. 10.—Three men held up the Federal National Bank here as it was opened for business today, locked the cashier and the president in a vault and escaped with loot estimated at from $15,000 to $20,000.

Sold

by the best grocers because their best customers insist on

"SALADA" TEA

2509

Pure, fresh, delicious! Have you tried it?

Christmas Saving Club Checks will be accepted in payment of merchandise

Jordan Marsh Company

The Store That Is Filled With the Spirit of Christmas

In Our Sporting Goods Section

SECOND FLOOR OF THE ANNEX

There Are Endless Possibilities to Select

A Gift *that Appeals* To His Love for Sport

Almost every man—whether dad, brother, or friend—participates in sports of some kind. Whether it's golf, skating or football, we carry a full assortment of equipment.

Women and girls will find that selecting gifts in our sporting goods section may be done with ease and confidence. Expert attention and advice will be given to assure proper and successful selection.

French Briar Pipes, 1.00 to 10.00
Shoe Skate Combinations, 5.00, 7.50, 11.00, 13.00
Skis, in ash, hickory and pine, 1.50 to 10.50
Snow Shoes, built on practical models such as are used by the Appalachian members, 5.50 to 10.50
Toboggans, strongly built of ash and oak, 6.00 to 18.00
Cushions for same, 1.00 per ft.
Boxing Gloves, 3.50 to 15.00 set
Striking Bags, 3.50 to 13.50
Golf Clubs, 4.00 to 15.00
Caddy Bags, 3.50 to 37.50
Golf Balls, 6.00 to 12.00
Score Books, 2.00
Ball Markers, 3.50

Christmas Saving Club Checks will be accepted in payment of merchandise

Jordan Marsh Compan

The Store That Is Filled With the Spirit of Christmas

Christmas Stationery for Children

A Letter to Santa

It is Boxed in Doll's Furniture or in Cleverly Decorated Boxes

A box of stationery for one's very own! What a delight to small girls and boys! Our array of Children's Stationery is very extensive.

Doll's Chair—Stationery

Tiny envelopes and paper of several different shades is boxed in a very realistic pasteboard chair in doll's size.

50c

Doll's Divan Stationery

In a tiny pasteboard divan covered with cretonne in the latest style, come wee doll's size; stationery and envelopes to match.

75c

Doll's Wardrobe Stationery

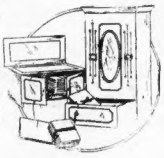

Hidden away in the tiny drawer of this doll's wardrobe of pasteboard are packages of doll's stationery with envelopes to match. Ribbon tied.

75c

Doll's Piano Stationery

A very realistic piano of printed pasteboard holds beneath its top small packets of stationery and envelopes in several shades.

75c

Doll's Bureau Stationery

A little pasteboard bureau, with mirror of silver paper, has a wide drawer at the bottom which holds doll's stationery and envelopes. Tied in small packets.

75c

Children's French Stationery

In attractively decorated boxes of different shapes and sizes; comes real note size paper and envelopes (some with linings).

50c and 1.00

BOSTON, WEDNESDAY, DECEMBER 10, 1924

BOSTON AMERICAN

SECOND SECTION

NICK NACKS
By NICK FLATLEY

The rule is not always to the Swift, when the dogs are mixed up in things.

• • •

Seems only fair, at that, that the poor Boston cranes should have one day off. They have enough off days.

WHAT TO GIVE

FOR HIM

FOR HER

THE MODERN WAY

If you take your medicine like a good little boy, Willie, I'll give you a new cross word puzzle book.

Now watch the little bird—I mean the cross word puzzle.

It's fourteen karat, full jeweled guaranteed, for fifty cents and half of one dollar, and a cross word puzzle goes with each and every purchase. Whoa the neat gentleman.

If you children don't go to sleep this minute Santa won't bring you any cross word puzzles.

• • •

When you tread at Waltz Heath and Dear Abby before you? And Appendix.

• • •

You need all the money you steal for a rainy day nowadays, too. These wet nights have been.

• • •

BOSTON CLUB HAS NEW BATTERY FOR RECORD LEAGUE PRIZE

Wilson Frawley — New York. — Tom Hearden Flynn

• • •

"When those Yankee Athletics . . . and . . . and . . . and

HAS HE GOT AN EAR FOR MUSIC?

BOSTON AMERICAN SPORTS

YES—AND TWO HANDS, ONE MOUTH, AND A SAXOPHONE!!!

GIBBONS WINS BOUT WITH DEMPSEY BY K. O. OF NORFOLK

CHAMPION HAS AGREED TO MATCH

New York, Dec. 10—It became certain tonight that Harrison Dempsey Jack Dempsey, world's heavyweight champion, will defend his title against Tom Gibbons, St. Paul mixer, in [illegible] Garden [illegible] night of [illegible] Dempsey [illegible] Gibbons [illegible] $100,000 PURSE DEMPSEY.

It is stated that Dempsey has been guaranteed a purse of $100,000 for his share in the bout. Dempsey will receive 50 per cent of the receipts, while Gibbons will get 25 per cent. Dempsey's share will be [illegible] last year by Wilson [illegible] Carpentier [illegible] Dempsey [illegible] Gibbons [illegible] Dempsey [illegible] Gibbons [illegible] Dempsey [illegible] Gibbons

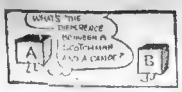

BOSTON AMERICAN SPORTS

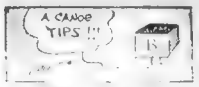

BOSTON HOCKEY CLUB OPENS SEASON AGAINST MAPLES

EX-SCHOOL STARS IN LINEUP

ARENA LINEUP TONIGHT

BOSTON H. C. MAPLES

Eaton, Regerski, l. w. ... r. w., Morrison, Williams
Hutchinson, Scott, c. ... c., Harris, Chisholm
McCarthy, Sheehy, r. w. ... l. w., Veno, Hall
Perry, Dunlop, l. d., ... r. d., Long
Marshall, McDonald, r. d. ... l. d., Peters
Langley, Broome, g. ... g., Cox McCluskey

The ... Hockey League ... prob... ex-school ... cur... ... which ... the ... well ... Arena ... Hockey ... Club ... a ... League ... Boston ... Hockey ... Club ... Arena ... skate ... Coach ... the Maple ... The ... top ... the ... the ... will ... for ... Maple ... men ... to ... effort ...

It has ... Boston ... and ... Dunlop ... Cecil ... and ... Dunlop ... will be in the starting line for the Hockey Club with ... a ... Langley ... Williams ... and ... Sheehy ... Scott ... of the North ... replacements.

On the Hockey Club Defense will be Dave Peters of Dartmouth and Ken Marshall of Meiklejohn Hall. Cliff Ashe ... with ... Art Langley ... of Brown ... Lowell ...

This ... Coach ... men ... Hockey ... Veno ... Maple ... defense ... and Aldey ... able ... the Hockey Club ...

Hockey Notes

MINNEAPOLIS, Minn., Dec. 10. ... defeated Minneapolis ... the United States Amateur Hockey League ...

Coach Ned Bigelow ... have 26 men ... Boston ... tomorrow ... will be ... last ...

Tech shovel flashes of fine hockey against ... Jerry ... give a ... account of themselves in this ... tonight.

Manager George V. Brown of the Arena is endeavoring to get Herb Drury ... Western ... Eastern ... to the Eastern team, known ... Port Huron ... games here Friday night with the Maples. Now ... Hobey Baker ... Drury is the most popular player that ever ... Manager Brown's ... Jackets ... Drury ... need ... in the ... a sound one.

The Bruins, Boston's professional team, will ... another ... series when "Spunk" Sparrow and Ernie Parks report. Then, as Art Ross says, "Watch 'em go."

Professional players are beginning to realize that Boston has a real scoring menace in Carson Cooper. This kid certainly can shoot a puck.

Boston fans took a strong fancy to Jim Herberts on defense. This lad fellow conducted himself in true high class against the Canadians.

Hek Fowler's marvelous work in the ... when he made 63 stops, a new record for the Arena, is still the talk of hockey.

CASEY IS REAPPOINTED TUFTS FOOTBALL COACH

Eddie Casey has been reappointed as coach of Tufts College football. This will make his fourth year as coach of the Jumbo team and the news of his reappointment meets great approval among the students and players, with whom he has made himself very popular.

Moe copped another winner yesterday, making his record three firsts out of the last four selections, and the first of this streak paid 10 to 1. He sunk his jack on Cyclops and pulled in $333.33, which sends the bank roll up to $31,318.54. He is going after another money getter today that was whispered to him by Six to Five Casey.

Moe and Joe They Get the Dough---Sometimes

The Little Black Satchel

—By JACK CONWAY—

... Dolan, fired out of baseball ... Dolan engaged ... put up to "fix" a ball game, is ... baseball moves ... New York. It will be the first ... baseball ... character has not been present as I ... ... baseball game in a great deal of ... conversation and ... ... Yes, after all this fuss ...

... Dolan" goes ... and the ... magnates get together. ... Dolan will be spending a very dreary ... ... Miami. While Dolan has a right ... ... Florida afternoons, and especially ... evenings, have I ... ... under the flickering lights of Broadway.

And you ask ...

What is Dolan in Michigan?

Dolan knows a great many things about baseball. He is ... considered of men who have a great deal to say about the future of the national pastime.

Why Does Dolan Remain Silent?

After being barred from baseball for all time Dolan engaged ... on, a prominent New York attorney, to open war on Judge ... and Organized Baseball. Dolan declared he would tell many startling facts.

Shortly afterwards Dolan departed from New York while Attorney ... became very silent in regard to "fixing" ball games and ... things.

Along Broadway there were scores of Dolan receiving a visit from the man with the little black satchel.

Dolan in Kalamazoo, Michigan, a carefree character like Dolan who loves the gay things of life, would be rather disappointed if with ... ... funds.

It is most interesting to note that Dolan has been very ... matter of talking ... going West. They say the big open ... Dolan ... a person to keep silent. Then there's ... thing ... which at times is even more effective than open ... We hope ... to tie the tongue of one who may know too much.

The baseball magnates have a big opportunity to ... ball, to shine out the "Rivers" and sure thing bets. An open hearing at this meeting could be coupled with a great deal of good along these lines. But there will not be any starling investigations. Judge Landis will keep the ... and ... their shirts out" and only the essential ... ... Baseball ... while everybody will once more vote baseball as the national pastime and the means by which a great many ... ... gentlemen ... a real work.

We Are Now in Winthrop Square

... nature of a rather large number of ... which they ask ... publicity for various events in which they are ... interested, to drop in and give the sporting editor their ... to the Christmas Basket Fund may be due to the fact that they have ... our old office on Summer street.

This sporting editor is located in Mr. William Randolph Hearst's ... building in Winthrop square.

We ... and will be very glad to inspect this modern newspaper ... The sporting editor will be just as pleased to talk over old ... with you and also to receive your offering for the Christmas Basket Fund. Unlike applications for Harvard-Yale football games, we do not put any limit as to the amount of your contribution. Remember, the address is Winthrop square.

OWNIE CARROLL REPORTED ON 'BLACKLIST'

Worcester, Dec. 10.—Reports received here today from Detroit stated that Ownie Carroll, captain and star pitcher of the Holy Cross baseball team, has been declared ineligible to play organized baseball. Carroll will not graduate from Holy Cross until June, and therefore will play this season.

The reports, although not made clear, were to the effect that Carroll did not, or will not, live up to an agreement made with Ty Cobb, manager of the Detroit club, a year ago.

At that time it was reported Cobb had signed Carroll to pitch for his team at the end of last season. Carroll, however, was firm in his stand that he would finish his college career.

Carroll would not announce his plans for a baseball career after his graduation, but, according to the reports attributed to Cobb, he will have to play with Detroit or remain out of organized baseball.

BURNS WOULD 'CONSIDER' BRAVES AS LAST RESORT

New York, Dec. 10.—George Burns, former star outfielder of the New York Giants, was "looking for a job" at the Commodore Hotel where the baseball magnates are stopping. Burns, who was released by the Cincinnati Reds recently, said he did not wish to become a minor league manager while there was a chance of signing with some National League club.

"I'll even play with Boston or Philadelphia," Burns declared.

National League to Meet in Same Hotel It Did in 1874

New York, Dec. 10 (AP)—A hundred years ago Governor Morgan G. Buckley of New York, who later was to become a United States Senator, presided over a small gathering of baseball men in the Broadway Central Hotel. From this meeting came the first professional baseball league.

In February, 1926, the National League will meet in the same hotel to celebrate fifty years of success.

When the league was first formed, the organization consisted of Brooklyn, Chicago, Boston, Philadelphia, Hartford, St. Louis, Cincinnati and Louisville.

Mr. Buckley was elected the first president and it was figured that each club would receive $10,000 a year in admissions, the proprietors receive annual salaries of $1,000 and the owners to break even. At that time only ten men were carried by each club.

Nurmi Hopes to Do Mile in 4:06

New York, Dec. 10.—Paavo Nurmi, Finland's track champion and outstanding star in the 1924 Olympic games, arrived yesterday on the Celtic to start a campaign against every American track record from the half mile up.

Through an interpreter Nurmi said:

"Under ideal conditions and when I am ready, I may be able to lower my mile record from 4:10 2-4 to 4:06. The opponent whom I fear as my strongest competitor is Willie Ritola. In the middle distances I think my strongest competitors are Ray Buckser and Ray Watson. I have no favorite distances, but can run from 800 meters, or approximately half a mile, to ten miles."

BAN JOHNSON MAY ESCAPE 'RAKING' NOW

New York, Dec. 10.—Prospects ... baseball which has been playing the most prominent ... ...

WNAC—American Women's Club Talks
Thursday, 10:30 A. M.
Another Fishy Talk," Martha Lee
"Christmas Suggestions," Jean Sargent

RADIO AMERICAN

The Boston American, broadcasting through WNAC, daily, will give latest news flashes at 11:30 a. m. and 7:30, 3:30 and 7:30 p. m. The American will broadcast Uncy Grandpa's bedtime story and little stories about the folks in the funny steps through WNAC at 5:30 daily.

Radio Progams for Today

Tonight's Features
INSTRUMENTAL.

8:00—WNAC—Shepard Stores Harvard Instrumental Clubs.
BAND
10:02—WNAC New York
GLEE CLUB
8:00—KDKA Pittsburg
Cable Glee Club
BAND
7:30—WCAP, Washington; WJAR Providence, and WEAF, New York Concert by U. S. Army Band
8:15—WNAC—SHEPARD STORES

DAILY CROSSWORD

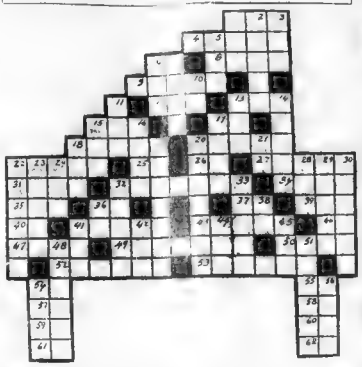

SEE what kind of a tune you can get out of this one after playing it awhile. You will agree that it is a baby grand! It looks quite complicated and, as a matter of fact, it has a few difficult words in it, but you will be surprised at [illegible] of words in the [illegible] in our everyday use.

Have a whirl at it!

Amateur fans, send [illegible] American, Winthrop square Boston, Mass.

Below are the synonyms and word descriptions—horizontal and [illegible] for the words contained in this puzzle.

HORIZONTAL

1—One of the 41— species of body
4—quantity of paper
6—to flint request
7—highway
8—an milk system
12—go astray
13—mentally
14—part of piano
15—heavy rib body
17—exist
18—small shoot of a plant
20—tendon
22—narrow passage
24—noon
26—prepare for publication
27—dry
28—[illegible]
34—[illegible]
35—short sleep
36—conjunction
37—eye, Sp.
38—color
40—[illegible]
42—parsley
43—place of public contest
45—mother
47—on top of
48—made strong
49—strong blast of wind
52—mining [illegible]
53—[illegible] relative
54—pronoun
55—an organ of [illegible]
57—point of compass
58—exclamation
59—[illegible] of scale
60—[illegible]
61—[illegible] that
62—material [illegible] animal
63—[illegible] to [illegible]
64—[illegible]

VERTICAL

1—[illegible]
2—angry
3—article of furniture
4—vessel
5—[illegible]
6—[illegible] against an obstacle
7—belonging to you and me
8—[illegible]
9—[illegible] [illegible] upon
10—spotted [illegible]
11—[illegible]
16—[illegible]
19—[illegible]
21—[illegible]
23—[illegible]
25—[illegible]
29—[illegible]
30—[illegible]
31—[illegible]
32—[illegible]
33—[illegible]
39—[illegible]
41—[illegible]
44—[illegible]
46—[illegible]
48—dignified
50—brittle
51—[illegible]
54—printer's [illegible]
56—[illegible]
58—[illegible]
59—[illegible]
60—[illegible]
61—[illegible]
62—[illegible]
63—[illegible]
64—[illegible]

TUESDAY'S ANSWER

S	O	R	R	O	W	F	U	L						
O	V	E	R		A	E	R	O						
B	A	D		M		E	N	D						
E			S	E	A			G						
R	A	S	H		R	O	S	E						
N			E	A	T			M						
E	R	E		T		A	G	E						
S	O	A	P		P	L	A	N						
S	T	R	A	N	G	E	S	T						

THE JUNIOR PUZZLE

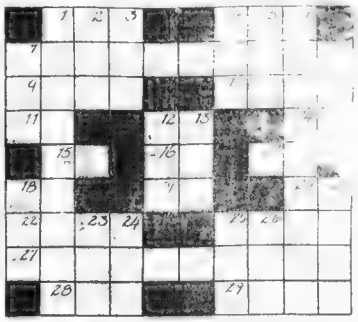

Here is another of [illegible] primarily for the children. [illegible] Frances Harrington of [illegible] The Boston American [illegible] $1 each for them. [illegible]

HORIZONTAL

1—End
4—Used for cleaning floor
7—Instrument for conversing
9—Part of a house
10—Man's name (abbr.)
11—New England (abbr.
12—The best Boston paper (abbr.
14—Royal Academy (abbr.
15—Command—meaning leave
16—Preposition
17—Note of scale
18—Conjunction
19—Name of great inventor (abbr.
20—Note of scale
22—Sudden attack
23—Adam's first child
27—Leads us to
28—Owns.
29—Curtains.

VERTICAL

1—Electrical instrument.
2—Sick.
3—Poet (Latin)
4—same as (3) horizontal
5—Numeral.
6—Turned to stone.
7—A number

TUESDAY'S JUNIOR ANSWER

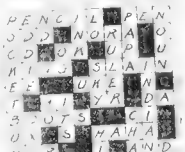

8—A body of water
12—Used in baseball
13—Devoured
14—A girl's name
21—Answer (abbr.)
23—Institution protection animals (abbr.)
24—Doctor (abbr.)
25—400 Roman numerals.
26—An exclamation.

WNAC 'JANICE' TICKETS ARE ALL GONE

Martha Lee's Radio Chat

BROADCAST THROUGH WNAC—THE SHEPARD STORES
By Martha Lee
WINTER EGG RECIPES

[illegible] cup top [illegible] cup [illegible] cup [illegible] [illegible] cup [illegible] [illegible] cup [illegible]

EVERY contribution of $2.72 to the Boston American Xmas Basket Fund will feed one family of eight at Christmas. Don't you want to feed at least one family?

MAGAZINE PAGE

MARTHA LEE has awarded $956.50 worth of prizes to members of the WNAC American Women's Club since June 1st for recipes and menus. Have you sent you[r]

NORA LEE

A Story of Flaming Youth

Heart and Soul of 1924 Flapper Laid Bare in Best Story by Author of "Chickie"

START THE STORY HERE TODAY

Margaret Meadows [illegible] Her dissolute habits soon made her [illegible] hand to his two-year-old child [illegible] home with her baby. Margaret [illegible] teaching school in several villages. [illegible] where she met Andrew and they fell in love. [illegible] wife and Margaret refused to let him [illegible] fell in love with Dana Herrick. Andrew [illegible] him with a pistol. He says good by to Nora [illegible] parcel of bonds. Andrew is killed by [illegible] bonds. Nora [illegible] Margaret dies and Nora is left alone. Andrew [illegible] Nora of stealing the bonds. Godfrey Bell tells his love for Nora.

NOW CONTINUE THE STORY

By ELENORE MEHERIN

"SUCH as [illegible]. She laughed. "I [illegible] old Mrs. Carp will be hemming her [illegible] and sipping [illegible]. She turned her back quickly, the sentence ending [illegible] hysterical laugh.

[illegible] Miss Carp had been [illegible] serving [illegible] long [illegible] down [illegible] Mr. Meeker [illegible] of the [illegible] Agency [illegible] month. [illegible] had left [illegible] regarding [illegible] of [illegible]

What Solitude Does

She led Meeker [illegible] "What a [illegible] Nora [illegible] evening. It's [illegible] pass. It [illegible] for a moment [illegible] Will you have [illegible] ma. I'm a [illegible] stairs. I don't [illegible] Please."

He swung [illegible] and [illegible] a moment [illegible] Nora [illegible] Nora Lee."

Nora shook her head [illegible] ing, under [illegible] Oh, so [illegible] Girls [illegible] people. [illegible] are a [illegible] are a nice person, Mickey. [illegible] are harmless."

Meeker [illegible] Nora [illegible] a member [illegible] firm [illegible] but the one [illegible] Shea, the [illegible] Meeker [illegible] Andrew was [illegible] Nora [illegible] could make [illegible] to her [illegible] a good [illegible] a pleasant [illegible] Nora [illegible] Poor [illegible] not [illegible] Nora [illegible]

He Had Suffered

[illegible] He [illegible] Nora [illegible] and [illegible] and [illegible] was [illegible] through [illegible] and [illegible] and [illegible] and [illegible] aware [illegible] He [illegible] more [illegible] the [illegible] person [illegible] Godfrey [illegible] face [illegible] appealing [illegible] turned [illegible] for [illegible] Nora Lee will."

Cruel thing to [illegible] such an admission. [illegible] this knowingly, in a [illegible] would not [illegible]

The tears that [illegible] were not for Godfrey [illegible] were for him she [illegible] said with a sneer [illegible] picture, but it wasn't [illegible] me have it taken. [illegible] Nora Lee."

"Oh, she [illegible] these, Mickey."

"The last one [illegible] here or I would [illegible] He saw that [illegible] with her lips and [illegible] over and put her [illegible] a comfortable [illegible] Now, why [illegible] Or why haven't [illegible] What was [illegible] you dear? [illegible]

"Why couldn't [illegible] Run [illegible] face, you know."

But [illegible] her in [illegible] with a frightened [illegible] sighed her off [illegible] hall to her room. [illegible] asked the duo [illegible] over the [illegible]

And he said, "So [illegible] the wall, Nora Lee. [illegible] would feel [illegible] Dear [illegible] Nora Lee? Why [illegible] you [illegible] Nora Lee? [illegible] Nora Lee. I'm [illegible] Nora Lee."

"Do you [illegible] And now [illegible] Nora Lee? What [illegible] Nora Lee? Why [illegible] man can [illegible] pick up and [illegible] along [illegible] you friend as I [illegible] for Dad's [illegible] sick you to stay with me?" [illegible] you couldn't pay your way, so you were going to die, and spite us all, were you? Well [illegible] come out here and stumble over your corpse?"

She laughed. "Yes—that's one of

To Close House

[illegible] [illegible] [illegible] [

THE THIMBLE THEATRE

What's a Few Aces Among Friends—By SEGAR

Copyright, 1924, King Features Syndicate, Inc., Great Britain Rights Reserved

YESTERDAY A FELLOW BEAT ME OUT OF FIFTEEN BUCKS PLAYING POKER- WELL I'M GOING TO FIND THE CROOK AND TELL HIM WHAT I THINK OF HIM
SAY! I WANT TO ASK YOU SOMETHING
WHEN WE WERE PLAYING POKER, I HAD FOUR ACES AND YOU HAD FIVE —
NOW HOW THE HECK COULD YOU HAVE FIVE ACES WHEN I HAD FOUR ?!
BECAUSE I HAD AN EXTRA DECK OF ACES IN MY POCKET. SEE!!!
OH!

KRAZY KAT

A Flock of Husbands—By HERRIMAN

Copyright, 1924, by Feature Service, Inc. Great Britain rights reserved

TELL ME THE TALE TRUTH, ARE YOU WILLY MR. KWAHK WAHK — MRS. KWAHK WAHK'S HUSBAND ?
SURE AM
AND WHAT'S MORE THIS GENTLEMAN IS ALSO MR. KWAHK WAHK
SURE AM
AND IS YOU ALSO MRS. KWAHK WAHK'S HUSBAND ?
I SURE AM -
THAT'S KRAZY DON'T YOU THINK ?
I SURE DO.
LOVELY FIT - LOVELY FIT - SUCH GRACE SUCH PHYSICAL RHYTHM -

Bobbie and His Pa

By W. F. Kirk

Last [illegible] Pa arrayed [illegible] a [illegible] and [illegible] was ate [illegible] and got a [illegible] my stummick.

Dear me, said Ma. I hoop Bobbie sent going to have Toe Main poison, said Ma.

It also is my Toe. It is in my stum stick, I said. Quick, I said.

Bobbie wi[illegible] O. K. after a [illegible] Awful stummick hue [illegible] then huge hunks of [illegible] which [illegible] ter, said Pa. [illegible] fireman feeding a [illegible] Pa.

I don't [illegible] [illegible] seo here, young man [illegible] d's-pewt me wen I [illegible] said Pa [illegible] & it will not be in yure stumick [illegible] gether, said Pa.

You wuddent spank a [illegible] wud you, Pa? I sed.

Then you bet Pa [illegible] creep. No, Bobbie said Pa, [illegible] if you really [illegible] well, [illegible] well, co-oo-o-operate with [illegible] wrote, said Pa. It is not nice [illegible] tern to da-pewt thare parents [illegible] Pa.

Why do peepul bring boarn [illegible] just happend that these were not fresh. I remember one time down on the coast of Patty gony, said Pa, [illegible] Tempest, said Pa, I are sum shell [illegible]

BRINGING UP FATHER

He Knew Jiggs — By George McManus

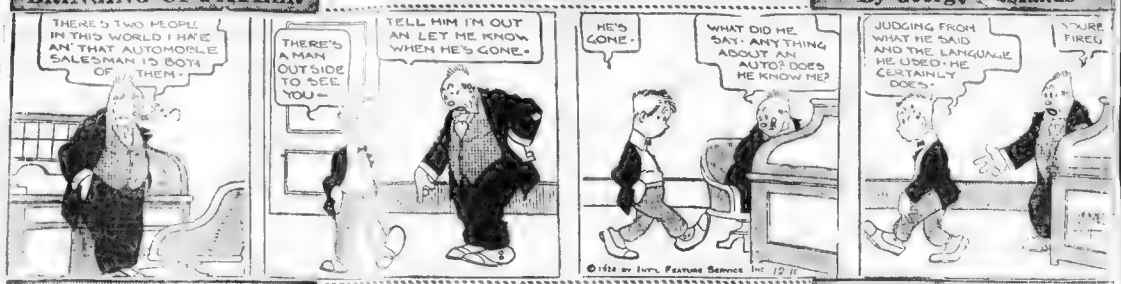
THERE'S TWO PEOPLE IN THIS WORLD I HATE AN' THAT AUTOMOBILE SALESMAN IS BOTH OF THEM -
THERE'S A MAN OUTSIDE TO SEE YOU -
TELL HIM I'M OUT AN LET ME KNOW WHEN HE'S GONE -
HE'S GONE -
WHAT DID HE SAY - ANY THING ABOUT AN AUTO? DOES HE KNOW ME?
JUDGING FROM WHAT HE SAID AND THE LANGUAGE HE USED - HE CERTAINLY DOES!
YOU'RE FIRED
© 1924 BY INT'L FEATURE SERVICE INC

US BOYS

Skinny Feels His Importance — By McNamara

THIS SANDWICH BOY'S JOB IS PRETTY SOFT AT THAT. ALL I GOTTA DO IS WALK ALL OVER TOWN EVERY DAY AND I GET TEN CENTS
DO YOUR CHRISTMAS SHOPPING EARLY AT SWARTZ'S
WELL WHAT CHA LOOKIN AT?
DO YOUR CHRISTMAS SHOPPING EARLY AT SWARTZ'S
GEE IT'S TOUGH HOLDIN' THIS SMILE ON MY MAP TILL CHRISTMAS! I FEEL LIKE KNOCKIN HIS BLOCK OFF!
AW YA DON'T HAVE TA GET STICKED UP ABOUT IT JUST CAUSE YOU GOT A JOB!"
AW GO BOOK A RAOISH! I'M BUSY!"
DO YOUR CHRISTMAS SHOPPING EARLY AT SWART'S'S
GOSH HE'S FRESH SINCE HE GOT THAT JOB, AIN'T HE ?
YEH! - HE GETS MY COAT, THE BIG SAP!!
JOE McNAMARA

GOLDBERGS CARTOONS

Her Idea of Economy — By Rube Goldberg

JOE, I'M GOING SHOPPING FOR A WINTER'S COAT AND I WON'T PAY A CENT MORE THAN YOU CAN AFFORD TO SPEND
DARLING, YOU'RE SO MODERATE!
NO, $106. IS TOO MUCH FOR THIS COAT - MY HUSBAND CAN'T AFFORD TO SPEND THAT MUCH - I'LL TRY ANOTHER STORE
I LIKE IT BUT IT'S TOO EXPENSIVE - MY HUSBAND HAS TO WORK HARD FOR HIS MONEY - I'LL KEEP ON SHOPPING TILL I GET SOMETHING AT THE RIGHT PRICE
AFTER VISITING SIXTEEN DIFFERENT STORES I'VE FOUND THE RIGHT COAT AT THE RIGHT PRICE AFTER ALL - I'VE SAVED MY HUSBAND AT LEAST $175
JOE, I'M AFRAID WE GOT A NERVOUS BREAKDOWN FROM TOO MUCH SHOPPING - CALL A DOCTOR
AND TWO WEEKS LATER JOE GETS A DOCTOR'S BILL FOR $187.50!
THAT'S AN EXCLUSIVE MODEL - THERE WON'T ANOTHER ONE IN TOWN LIKE IT
BOLONEY

THE NEWLYWEDS

Just Snookum's Style — By Charles McManus

I'Z KID, HE CRY TOO MUCH! I WON'T STAND FOR ZE INTERRUPTIONS! GOOD-DAY!
JUST A MINUTE, ANGELO!
LONESOME! I'M AWFULLY LONESOME!
BABY LIKES THAT KIND OF SINGING
THAT'S THE REAL WAY TO SING, ANYWAY!
DA! DA!
Copyright, 1924, by King Features Syndicate, Inc., [illegible] reserved. 12-10
CHAS McMANUS

DAILY SHORT STORY

T[illegible] was not favorable. [illegible] forgotten Lollie's [illegible] of snapping on the center hundred-watt bulbs.

After all, it had been a mistake [illegible] at Lollie's after [illegible] was another mistake. The generous [illegible] of new orange rouge was [illegible] and she was pest[illegible] of the recently [illegible] new gray hairs must [illegible] in the unrestricted flood [illegible]. And Lollie—Cicely hated to admit it—was another mistake. Into this one all important evening seemed to be gathered a life-time's [illegible].

Lollie stood daringly sure of herself under the hundred-watt bulbs [illegible] shimmering green dress, for [illegible] world like a young tender [illegible] shooting up in the Spring, [illegible] for light and life.

That green dress Cicely dreaded coming near her, for it sent such ghostly glares over everything; existing over Lollie, whose petal pink [illegible] and bronze-colored hair stood [illegible] in any light.

Acquired Talent

If it had not been for Cicely's acquired talent for reading people's thoughts and interpreting their [illegible] she would not have retreated to a wing-chair in the farthest corner.

But in Morley Harmon's [illegible] like eyes, she saw a faint glimmer of pity or [illegible] for him. After ten years he saw her again and he was sorry for her. Who wouldn't be with Lollie flaunting her 13 years in the middle of the room?

And it might very easily be possible, thought Cicely, that some humorously inclined friend had told Morley at the dock, "Cicely Vaughn is still waiting for you, old chap, you know how constant girls grow as the years roll on." Such constancy must be plaintively annoying with Lollie, grown up dexterously young and undeniable.

Cicely smiling faintly—broad, full smiles brought such lines—at the [illegible] girl whom she had deliberately entangled in an intimate friendship because Morley Harmon was a relative of the Dunley family. The parties and dinner invitations she had showered on Lollie Dunley had been for one thing—to be right there at Dunley's when Morley came back from Manila.

And here she was, right on the spot, to read Lollie's gloriously happy thoughts! She knew how young people have when they fall in love, and to read Morley's more sober, peaceful, less earnest thought, the kind older people have when they first fall in love. There was John, fumbling with a cup saver radio, why not read his thoughts, too. Cicely outpaced [illegible] had read his thoughts long ago.

Out of the Dark

Suddenly out of the dark clouds of her realizations, came a bright streak of inspiration. John was her solution. John, who had been handy on that people picnic [illegible] she was quite deserted, beside having beaus—John who had been so often to dinner, with Lollie invited to keep him from proposing—he would snap Morley out of his pity thoughts for her.

"I really must go." Cicely was on her feet, excited by her plans. "John will walk home with me," she shuddered as the green dress came lovingly close. It would be quite easy to make John propose on the walk home.

"Oh, it's a peach of a night, Morley and I'll walk along, too! Lollie ejaculated Cicely's plans with happy unconcern.

Cicely saw the faintest of frowns on Morley's forehead. She could read his thoughts again. He did not seem to care for this continual foursome.

In the morning Cicely rang up John and invited him to dinner. He accepted as usual with joyous alacrity. "What a pity," she thought, as she clicked the receiver in place, that it must be John, after all. He's so good and so dreadfully in love that I ought to be happy.

"I think I'll have him propose before dinner and have it settled," she sighed a little. "I suppose I'll become accustomed to his stirring his coffee for a full minute and the annoying way he has of clearing his throat.

Looks Older

At least he looks older than I am—even if he isn't. There's Morley, older, and looks ten years younger." She stiffened a little. "If I hadn't read his thoughts—those wretched thoughts of pity!"

John arrived early with roses and Cicely led him to the davenport before the fire. It was a lovely spot for a proposal.

"I'm glad you came early," she began, coldly, "this hour before dinner is such a one for confidences. Jonh, you know what a mind-reader I am? I've guessed what's on your mind."

"Cicely!" He had both her hands instantly and pressed them to his lips. "You know? Cicely, dear, you may have guessed, but you can't know how happy I am! I've been so hopelessly in love all along, I came here all the times in hopes—she hasn't come yet, has she?"

Cicely stared. "She—who?" an odd little shiver of apprehension enveloped her.

"Why, Lollie, of coffee. We wouldn't have a dinner without her, would we?" he beamed at her with brilliant eyes. "Cicely, dear, it's our secret, isn't it, since you've guessed."

Grateful to Her

Cicely felt relieved, she leaned over to press his hand. "Dear John, what a loyal lover you are! To think that waits comes the reward." She leaned a little closer, her eyes moist. John was good, even if he did stir his coffee too long.

"I'm grateful to you, Cicely. Without your help, your invitations, your tactful little dinners for three, I'd never have won my prize. You may have guessed that I loved Lollie, but you don't know that she promised to marry me yesterday, do you?"

Cicely seized the fire-tongs and rescued a falling log. Then she turned a heated face to John. "Oh, what a stupid thing I am!" She began to laugh recklessly.

"Her and the table's set for three! Do run over, John, dear, will you, and put the blame on yourself or something! What a happy little dinner we'll have tonight, won't we?" And there were tears in her eyes.

She felt sorry for Morley, she really pitied him. She had read his mind so plainly last night. He was in love, and now Lollie was engaged to John. She did not blame either John her Morley for being in love Lollie was so tempting.

She sat for some time before the fire wondering how she could gather strength to withstand the pity in Morley Harmon's lynx-like eyes when a voice said, "Pardon me, for making right in—but that was, part of the message John gave me with your belated dinner invitation." Morley smilingly sat down beside her. "It's to be a foursome again all evening, I suppose," with him bitterness.

Recovered Spirits

She recovered from her surprise and laughed politely. "Oh, I'm afraid it will be! I could read the disappointment in your mind last night.

He showed the white in his eyes "A mind-reader?" incredulously, and she nodded smoothly. "Could you read the pity too?"

She colored a little and shrugged "Yes, but it's misplaced—I only wanted to tell him how sorry she was for him.

He looked at her with interest. "How can I help but be sorry fo myself and pity myself? If yo read that in my mind, surely yo read the love that was there toward Cicely, you must have read how [illegible] last night, coming bre wrinkled, brown and old with g hair, tired, worn, out of date, find you—beautiful, blooming like delicate white flower!

Carried Picture

"I carried your picture with m all these years while you were co tinually doing your duty by o relatives—I suppose there's zoo aunt upstairs now to be nurse fine?

"And I hoped you might h [illegible] a little—just enough so would not mind marrying me? But there you were, flaunting your fin [illegible] before poor little Lollie, who seemed some green little apple that might mature into something [illegible]

Dear, some one read my mi [illegible] for you and the pi for myself and perhaps, too, [illegible] at the perplexed fou some, perhaps you can read no [illegible] on my life! And if you don't think me too old, my ten years of constancy too old-fashioned, then answer me!"

She shook her head. There was real anguish in his browned face but she slipped her arms around his neck and whispered firmly "You'll have to ask me the question, Morley, I've positively given up mind-reading!"

THE MIND READER

By Lily Wandel

POLLY AND HER PALS

Pa Gets No Carter Either

By Cliff Sterrett

HOW LONG HAVE WE BEEN PUTTING ALL OUR DIMES IN MA'S CHRISTMAS BOX PA?
ONLY TWO WEEKS AN' I'M DEAD BROKE A'READY!
I GOTTA 'DEAR PAW!
YEAH! SHOOT!
IF WE SAVE ALL OUR QUARTERS FROM NOW 'TILL CHRISTMAS WE KIN BUY POLLY A LOVELY PRESENT!
WHOOPS! MY DEAH!
ARF, ARF! WURP! WURP! WOOF!
CLIFF STERRETT DEC. 10

ABIE THE AGENT

Sounds Convincing

By Hershfield

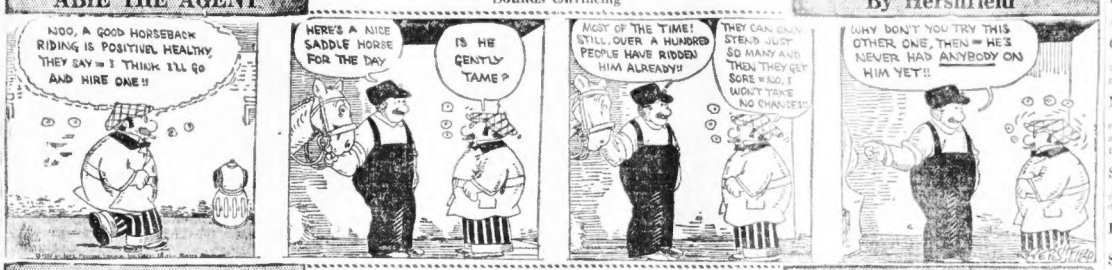
NOO, A GOOD HORSEBACK RIDING IS POSITIVELY HEALTHY, THEY SAY — I THINK I'LL GO AND HIRE ONE!!
HERE'S A NICE SADDLE HORSE FOR THE DAY
IS HE GENTLY TAME?
MOST OF THE TIME! STILL OVER A HUNDRED PEOPLE HAVE RIDDEN HIM ALREADY!!
THEY CAN ONLY STEAND JUST SO MANY AND THEN THEY GET SORE — NO, I WON'T TAKE NO CHANCES!!
WHY DON'T YOU TRY THIS OTHER ONE, THEN — HE'S NEVER HAD ANYBODY ON HIM YET!!

JERRY ON THE JOB

Just a Question of Time

By Bohan

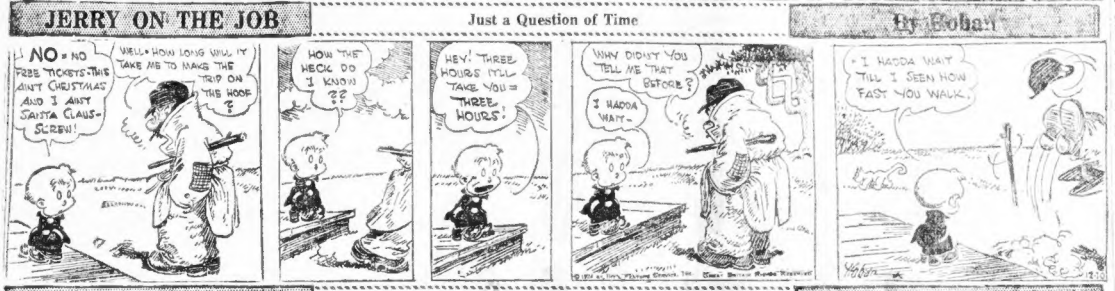
NO — NO FREE TICKETS-THIS AIN'T CHRISTMAS AND I AIN'T SANTA CLAUS-SCREW!
WELL — HOW LONG WILL IT TAKE ME TO MAKE THE TRIP ON THIS HOSE?
HOW THE HECK DO I KNOW??
HEY! THREE HOURS I'LL TAKE YOU — THREE HOURS!
WHY DIDN'T YOU TELL ME THAT BEFORE?
I HADDA WAIT —
I HADDA WAIT TILL I SEEN HOW FAST YOU WALK.

JUST KIDS

His Head Goes Barefooted

By Ad Carter

MOM - DIDJA SEE MY HAT??
NO I DIDN'T SEE YOUR HAT! AND WHAT HAVE I TOLD YOU ABOUT SHOUTING AT ME???
I NEVER SEEN SUCH A HAT FER HIDING ITSELF AS MY HAT?
IT'S A GOOD THING FOR YOU THAT YOUR HEAD IS TIED ON
I'M GOIN' TO PATSY'S HOUSE AND I CAN'T FIND MY HAT SO I'LL HAVE TO LET MY HEAD GO BAREFOOTED

FILLUM FABLES

An Unappreciated Servant

By Chester Gould

"TODAY" MAID WANTED!
IN THE LAST 2 WEEKS MRS. AUNTA PLEEZE HAD HAD 36 MAIDS - BUT NONE OF 'EM SEEMED TO FIT DOLLY DARLING
HELLO - I HEARD YOU WERE HAVING A HARD TIME GETTING A MAID SO I'VE COME TO TAKE THE JOB
WHO ARE YOU? I DON'T KNOW YOU FROM A HOLE IN THE GROUND
MY NAME IS MINNIE - I'VE GOT A GOOD DISPOSITION I LIKE WORK AND I DON'T GET TIRED
GREAT! YOU'RE JUST THE GAL I WANT - HOORAY PROBLEM SOLVED
WHOOPS MY DEARS
OF COURSE YOU MUST KEEP THINGS TIDY - THERE'S ALWAYS ROOM FOR IMPROVEMENT IN A HOME
YEA BUT NOT IN A FLAT
WELL KIDS - ABOUT AN HOUR LATER MRS. PLEEZE HEARS SOME FUNNY NOISES COMING OUT OF THE KITCHEN
ASLEEP
I THOUGHT YOU SAID YOU NEVER GET TIRED !!!
I DON'T - BUT I WOULD IF I DIDN'T REST
SO,
MAID WANTED
CHESTER GOULD

Hard Time Getting Along

Helping Hand Editor:

I am a widow with six small children—boys, nine, eleven, thirteen, fourteen and fifteen years old, and one girl, eighteen. The girl is in ill health for the past four years. If you can help us out with any old clothes I would be very thankful. I could use some clothes, also size 42, 6 shoe. I am getting a little money from the city, but I have a hard time getting along. MRS. M. F.

Thanks to Mrs. R. M.

Helping Hand Editor:

Will you kindly thank Mrs. R. M. for her kindness? She did not send any address, so I cannot thank her personally. The children were very grateful to her for it. MRS. E. G.

Malden.

Wife Wants to Help

Helping Hand Editor:

My husband is making very little money, and I have five small children. Would like to get some evening work from five until ten or eleven o'clock. Please help me out. MRS. M. L.

Need Winter Clothes

Helping Hand Editor:

We have eight children. I have a girl twelve years who needs a Winter coat and warm clothing, a girl nine, one eight and two boys, fourteen and six. They all go to school. I have two boys at home, eighteen years and baby two years old. They need clothes. My oldest boy is not working. I wish you would please try and get him a job, so he can help us. He would like to get a chauffeur license. MRS. L. B.

Now Have Butter on Bread

Helping Hand Editor:

Will you please thank the person who sent me the three dollars? If you could only see how glad my children were. "Now we can have butter on our bread," they said. If not asking too much, I hope the kind readers will not forget them with some old toys, etc., for Xmas.

Fall River. MRS. R. A. O.

THE HELPING HAND

Letters Not Answered Personally. No Attention Paid to Telephone Calls or Anonymous Letters. No Names Published.

Unable to Work Hard

Helping Hand Editor:

I am a young man twenty-six years of age. Having recently suffered a nervous breakdown, am unable to resume the hard work required by my trade. Is there some kind reader who can offer me some light employment? Financial conditions are such at home here that I am very anxious to help out.

A. J.

Baby Adopted

Helping Hand Editor:

Just a few lines to let you know how much I appreciate what you have done in helping me to find someone to adopt my baby. I thank you with all my heart.

MRS. E. LAR.

Wants Carpet or Rug

Helping Hand Editor:

I wonder if some kind reader has some old carpet or a rug which they have no further use for? My baby is forever lying on the floor, and in this weather I know she will get sick, but I cannot keep her off it and cannot afford to buy any carpet or rug. I have some magazines and a tea kettle that anyone can have who wants them.

MRS. E. G. C.

Thanks for Box

Helping Hand Editor:

Please thank the lady living in Atlantic, Mass., for the box she sent me. She did not send me her name. My little boy, eight years old, would like Santa Claus to bring him a velocepede, but I can't get him one as my husband has not been able to work yet, and there are eight children to look out for. They would like some toys and dolls and doll carriages that other folks are willing to give away. I take a large size coat, 50 or 52, and would greatly appreciate one.

MRS. E. M. S.

MEDBURY SAYS—

By John P. Medbury

ACCORDING to the shopping calendar there are only ten more days in which to have your gifts broken before Christmas.

PEOPLE should do their holiday shoving early.

A CONSCIENTIOUS shopper can go down town to a department store in the morning a picture of health and come back a physical wreck.

SEVERAL of the first class buses are now running ambulances to and from the residential district.

THEY make regular stops at all the emergency hospitals.

INSTEAD of spending ten cents car fare you can break your arm and get taken home for nothing.

ONE man who received a fractured skull knocked his companion's teeth out so that he could have company in the ambulance.

NO matter how hard you urge them, a lot of people won't purchase their gifts early. One woman started yesterday to do her shopping for last Christmas.

SHE said that this year hasn't seemed like Christmas at all because she's been shopping for two days now without getting a scratch.

BEING wounded is half the fun of shopping.

SHE'S going down to a department store next Monday and if she doesn't get hurt she's going to complain to the manager.

JUST because she doesn't get a few broken ribs she thinks she's being neglected.

AND when she doesn't come home all bartered up her husband imagines she's been loafing.

SHE'S made up her mind to get in a fight the next time she goes down if she has to start it herself.

ANOTHER woman was so disappointed at not being injured that she went home and knocked her elbow out of joint with a hammer.

A DAME who was arrested over on Long Island the other afternoon for shooting her husband told the judge that she was doing her Christmas shopping early.

SHE said she shot him because he was no good at carrying bundles and that was all she married him for.

IN some of the shops the elevator service is so poor that a lot of women are fainting just so they can be carried to the different floors.

WOMEN who leave their shopping until the last minute will find it safer to go down "As Is" and leave their teeth, hair and eyebrows at home.

Copyright, 1924, King Features Synd., Inc.

3 MINUTE JOURNEYS

By Temple Manning

THE third day of the third month of each year is a day to which all little girls of Japan look forward with the keenest anticipation. For it is then that they bring out all their dolls in state, dressed in holiday array, and prepare a great feast for them.

The third day of the third month would correspond to the middle of the last day of our own April, as at this time the sakura trees, which resemble our peach trees, burst into bloom. For this reason the Festival of Dolls is sometimes known as the "Festival of Peach Flowers." But the little girls know, and their mothers know, that the festival is really in honor of their dolls and nothing else.

Bright and early on the morning of this eventful day every little Japanese girl and, for that matter, every Japanese woman, arrays herself in her best attire. The mothers adorn the chamber of state with the blossoming sagura boughs, so that their fragrance and sweetness fills the house. In this chamber of state they arrange an exhibition of all the dolls their daughters own and have received on this gala day.

Then the children prepare a great feast for the dolls. Of course, the little figures are believed to partake liberally of everything that is set before them, but after they have been satisfied there always remains enough for the grown-ups to feast upon in the evening.

This feast, after the children have retired with their dolls, is the culminating event of this pretty festival. Back go the dolls to their customary place in the nursery, the children resume their every-day frocks, and all goes on as before until the third day of the third month shall return again and once more bring the dolls their moment of honor and glory.

Copyright, 1924, by Newspaper Feature Service, Inc.

Famous Rolls

Bank roll, roll your own, leading role, Parker House roll, roll them "bones," French rolls, Rolls Royce, a rolling stone roll call, a roll of bills, rolling in wealth, "Roll along or I'll run yez in."

SECRETS OF HEALTH

By Clarence A. L. Reed, M. D.

Former President of the American Medical Association.

YOUR baby's teeth begin to form about seven and one-half months before it is born.

They consist primarily of soft tissue, in which is deposited the mineral matter that makes the teeth hard.

This mineral matter, like every thing connected with the baby's growth before birth, is derived from the mother's blood.

It follows, therefore, that if your baby's teeth are to be sound and firm, the mother must have both a proper assortment and a proper amount of such mineral matter in her blood.

These teeth keep on forming their sockets for about six months after teeth before even of them begins to cut through the gums.

This is also a part of the formative period of the teeth, the enamel of which depends upon the mineral matter in your milk or other food that is furnished it.

Mother's milk is the best possible food for baby's teeth, but she must keep it up to the standard by keeping up a well-balanced diet.

The first teeth usually come in the following order: four central incisors, sixth to eighth month; four lateral incisors, seventh to eighth month; four first molars, 14th to 16th month; four cuspids, 16th to 18th month, and four second molars, 20th to 24th month.

There are twenty teeth in all, ten lowers and ten uppers.

These baby teeth, or temporary teeth, require the best of care to keep them from decaying at the crown.

It is their function not only to help the baby eat, but to furnish solid material for the formation of the after-coming permanent teeth. This means that the roots of the baby teeth are absorbed to make the crowns of permanent teeth.

The first permanent tooth to appear is the second six-year molar. The order of the appearance of the other permanent teeth are as follows:

Four first molars, sixth to seventh year.

Two central incisors, lower, sixth to seventh year.

Two central incisors, upper, seventh to eighth year.

Four lateral incisors, seventh to ninth year.

Four first bicuspids, tenth to 11th year.

Four second bicuspids, tenth to 12th year.

Four cuspids (eye teeth), 11th to 13th year.

Four second molars, 12th to 14th year.

Four third molars, 18th to 25th year.

It is of the highest importance that the baby first and the child next shall be taught good habits of dental hygiene.

Much of the child's future health, happiness and success depend upon it.

Copyright, 1924, King Features Synd., Inc.

FAMOUS FIRSTS

By Mark Stuyvesant

ON New Year's Day of the year 1673, a postal pioneer set out on a perilous journey from New York to Boston, to open up postal delivery route in the American colonies.

A proclamation had gone forth that letters would "bee conveyed to Hartford, Connecticut, Boston and other parts along the Road and bee carefully delivered according to the directions by a sworne Messenger and Post, who is purposely imployed in that affayre."

The path which this first postman traveled was beset with dangers. First, there was the trackless and uncharted wilderness which had to be traversed. Raging storms and savage beasts might be encountered, and worst of all, death-bearing arrows from the hand of the Indian. But the pioneer spirit shrinks at nothing and some unnamed hero was found to undertake this perilous ride.

The postman started off on the first Monday of each month from New York, and returned within the month. His mailbag, he gathered first at the Coffee House on the Battery, for the keeper of the tavern was none other than the postmaster. Letters were left with the innkeeper who, after collecting a small fee, affixed certain "Post Payed Figures and Designs," and sorted the letters according to their destination.

The incoming letters were kept in a rack until they were called for, in person, by those who were expecting mail.

The mailbags which were destined for such cities as Boston and Hartford, were carefully sealed by the Secretary's office, but the bag that contained mail to be delivered along the road, was left unsealed.

Along the route, the postman was received with the greatest cordiality and enthusiasm. He was invited into the homes of the most prominent citizens, tempted with food, plied with questions.

In those days, without the aid of newspapers, news traveled so slowly that the postman was regarded as the best informed person within reach. He came direct from the large centers and brought the latest news from home and abroad.

In those days there were no such things as postage stamps. It was not until 1692 when the Post Office was refunded from the Coffee House to Richard Nicoll's grocery store, No. 62 Broad street, the "Post Payed Figures and Designs" were still employed. It was not until 1847 that the Post Office could boast of its office of its own, and then three years passed before congress authorized the first issue of stamps.

Back in 1673, it took one month to send a letter from New York to Boston and back, and people thought that the world was being revolutionized. Yesterday we sent a letter over the same route and received an answer the following day. And now, behold the miracle of the Air-Mail. What next?

Copyright, 1924, by Newspaper Feature Service, Inc.

FINANCE

—By B. C. Forbes—

Probably you feel that at your age you should have advanced farther. Is it any consolation for you to know that almost everybody else feels the same way?

One reason we have such notions is the flood of nonsense we've written about this being "A Young Man's Country" and about most of the biggest jobs being filled by young or youngish men. Most of the biggest jobs in America are not filled by youngish men.

* * *

The United States has fourteen billion-dollar enterprises, meaning enterprises having assets of that amount or more. It is fair to regard the presidents of these gigantic organizations as filling about the highest jobs in the country. Well, what is the average age of these fourteen presidents? Look at this table:

CORPORATION	PRESIDENT	AGE
American Tel. & Tel.	Harry B. Thayer	60
At. Tea & Santa Fe	Edward P. Ripley	63
Baltimore & Ohio	Daniel Willard	63
Metropolitan Life Ins.	Haley F. Ford	73
National City Bank	C. E. Mitchell	47
N. Y. Central	P. E. Crowley	60
N. Y. Chi. & St. Louis	J. J. Bernet	56
N. Y. Life Ins. Co.	J. W. Frazier	56
Pennsylvania R. R.	Samuel Rea	68
Prudential Ins. Co.	F. D. Dryden	53
Southern Pacific	W. Sproule	60
Standard Oil, N. J.	W. C. Teagle	46
U. S. Steel	J. A. Farrell	61
Union Pacific	Carl R. Gray	57

* * *

The average age of these men works out at almost 61.

* * *

Boston announced the other day the election of a bank vice-president and claimed that "he is one of the youngest, if not the youngest," in the country to occupy such a position. This young banker, Walter Tufts, who has been made vice-president of the American Trust Company, is 33.

This does not constitute any new record. In New York last year Julian W. Potter was elected, not vice-president, but president of the Coal & Iron Bank when he was 33. William Woodward Fell heir to the presidency of the International Harvester National Bank when he was only 34, while Harvey D. Gibson became president of the Liberty National Bank, New York, when 35, and president of one of New York's leading institutions, the New York Trust Company, when 38.

Daniel G. Wing was elected president of the First National Bank of Boston when 34; he is now 55. Philip Stockton was chosen president of the Old Colony Trust Company of Boston when he was 36; he is now 50. J. F. Sartori was made president of the Security Trust & Savings Bank of Los Angeles when only 36, although that was 30 years ago.

(Copyright, 1924, by B. C. Forbes.)

Points in Wednesday's Market

Total sales, Jan. 1, 1924, to date—New York, 234,692,000 shares; Boston, 5,132,844 shares.

Island Creek Coal Company

PREFERRED STOCK DIVIDEND

The Directors of the Island Creek Coal Company have declared a dividend of $1.50 per share upon the Preferred Capital Stock of the Company, 1875, to preferred stockholders of record at the close of business, December 15th, 1924.

F. W. HATCHELDER, Treasurer.

Island Creek Coal Company

COMMON STOCK DIVIDEND

The Directors of the Island Creek Coal Company have declared a dividend of $2.00 and an extra dividend of $1.00 per share upon the Common Capital Stock of the Company, payable January 2, 1925, to common stockholders of record at the close of business, December 15th, 1924.

F. W. HATCHELDER, Treasurer.

A. B. TURNER
Investment Securities
79 MILK STREET
Boston

INVESTMENTS
Listed and Unlisted
STOCKS & BONDS
Suggestions on Request
A. B. TURNER
Investment Securities
79 Milk Street, Boston

Where to Deposit Your Savings

Money deposited in the following Massachusetts institutions will draw interest from the date indicated:

Blackstone Savings Bank, Bos.	Dec. 31
Boston Five Cents Savings Bank	Dec. 15
Boston Penny Savings Bank	Dec. 15
County Savings Bank, Clinton	Jan. 1
Franklin Savings Bank, Boston	Jan. 1
Grove Hall Savings Bank	Dec. 31
Home Savings Bank, Boston	Dec. 10
Lynn Institution for Savings	Jan. 1
North End Savings Bank	Jan. 1
Waltham Savings Bank	Jan. 1
Wilder Savings Bank	Dec. 15

TRUST COMPANIES

Deposits in savings or interest Department of trust companies draw interest from the following dates:

Bank of Commerce & Trust Co.	Jan. 1
Charlestown Trust Co., Charlestown	Jan. 1
Liberty Trust Co., Boston	Jan. 1
United States Trust Co.	Jan. 1

NATIONAL BANKS

Boston National Bank	Dec. 31
Atlantic National Bank	Jan. 1
Federal National Bank	Dec. 31

CO-OPERATIVE BANKS

Interest begins from date of deposit:
Merchants' Co-operative, Boston.
Workingmen's Co-operative, Boston.
Pioneer-Homestead-Guardian Co-operative, Boston.
Winter Hill Co-operative, Somerville.

ARE SHARPLY HIGHER PRICES COMING?

By FRANK H. MELDON,
Financial Editor

Are sharply higher prices coming?

Brookmire asks itself that question, and then replies:

With all the great sources of demand, on the average, in a better buying position than they have been since the early part of 1920, there is an extreme likelihood that between now and the end of the first half of 1925, we are likely to see some sharp rises in the general price level. As the situation stands at present there is practically no possibility of weakness developing in it during that period.

So far as buying policies are concerned, we believe it would be safer to assume that we are going to witness a fairly rapid upward general price movement, than to base such policies on the assumption that general prices will remain relatively stable between now and the end of next Spring.

* * *

Men shoppers surrounded by women spend little money. Squeezed in among throngs of feminine buyers, their natural inclination is to get in and out as quickly as possible. Best business practices, therefore, indicate that it is better to separate the men's department from the rest of the store. A section of the first floor adjoining the main store with entrances of its own, will attract the average masculine buyer, according to the domestic commerce division of the Department of Commerce in "Retail Store Planning," the fourth pamphlet in a series prepared with the help and at the suggestion of prominent retailers for the benefit of the store trade generally.

Satisfactory service to the community at reasonable profit to the retailer is the object of up-to-date store planning, the pamphlet points out, in focusing upon the principles which should govern the interior layout of retail stores.

By "putting up a good front" the retailer inspires many a passerby with a desire to become better acquainted with his merchandise. The external features of the store into matter to the public the nature of the activity within. For that reason the store front should suggest the high or attainment in the particular line of business conducted.

The store window is naturally the most important feature of the store front. The type, size, general construction and lighting of show windows must meet the requirements of the goods displayed. For large articles of furniture the window space should be of sufficient depth to permit effective display. A soft tender glow, which might cause feather fans and other dainty articles of feminine dress to look enticingly inviting, will intensify the gloom of a sealskin coat.

"Come In" subtly suggested in a distinctive doorway will attract more money in the cash drawer, the pamphlet says in a section devoted to "Store Entrances." In support of this contention it points to the fact that women, who do most of the buying for the home and family, are accustomed to shoppers lining up for several blocks without being conscious of a single store entrance. Then suddenly the family shopper enters the store for which she has originally bound. The construction of the entrance, its location and even the size of the doorway must be considered. Few people will voluntarily struggle with a door inclined to stick.

STOCKS MIXED IN NEW YORK

Prices were irregular in Wall street today. The forenoon market started strong, underwent a reaction and then rallied around noon.

Professional attempts to unsettle the general list were made by heavy selling forcing a number of oils and low-priced rails down 1 to 2½ points and causing temporary abandonment of post-election buying by the public.

Popular industrials also lost ground. Peoples Gas, General Electric, Kelsey Wheel, Gulf States Steel, Industrial Alcohol, U. S. Realty, Union Bag & Paper, American Express and Chicago Northwestern sold down 1 to 3 points. Steel was not unlimited to risk.

A steady demand for coppers, which sent Kennecott above 24 to a new top price for the year, and bullish developments in the affairs of the merchandising issues, notably Sears Roebuck and May Department Stores, steadied the market around midday. Call money renewed at 2½ per cent.

American Water Works, Postum Cereal and Central Leather preferred reached new 1924 highs.

In Boston Stock Exchange trading New Haven was off over a point from the opening level and unchanged at the time being nearly all fractional and pretty evenly divided between gains and losses.

Cotton Futures Mixed

New York cotton futures were mixed. Prices: December 22.75, up .02; January 22.87, off .03; March 22.23, up .11; May 23.64, off .02; July 23.51, off .15.

6½% FIRST MORTGAGE BONDS
Send for Booklet RBA
AMERICAN BOND & MORTGAGE CO.
45-47 Federal Street, Boston
Telephone Congress 7710-11-13

NEW YORK STOCKS

	Open	High	Low	Latest
Adv Rumley	16¾	16¾	16¼	16¼
Air Reduction	91	91	91	91
Ajax Rubber	14½	14¾	14	14
Allis Chal Mfg	68¾	68¾	68¼	68½
Am Ag Ch pf	41¾	41¾	41¾	41¾
Am Beet Sug	37	37	36¾	36¾
Am Bosch M	28¾	28¾	28	28¾
Am Can	149½	149½	148¾	148¾
Am Chain Co	24¾	24¾	24¾	24¾
Am Chicle	38	38	38	38
Am Fl2pcpd	115	115	115	115
Am Int Corp	33¾	33¾	33¼	33¼
Am Linseed	45¾	45¾	45¾	45¾
Am Linseed pf	45¾	45¾	45¾	45¾
Am Loco	88¼	88¼	88¼	88¼
Am Radiator	128¼	128¼	128¼	128¼
Am Safety R	11	11	11	11
Am Ship & C	13½	13½	13½	13½
Am Smelting	58¼	58¾	58¼	58¾
Am Smelg pf	105¾	105¾	105¾	105¾
Am Steel Fdy	42¾	42¾	42¾	42¾
Am Metal Co	51¼	51¾	51¼	51¾
Am TelaTel	134	134	134	134
Am Water W	32¾	32¾	32¼	32¾
Am Woolen	62¾	62¾	62	62
Anaconda	43	43¾	43	43¼
Arnold C & F	94	95	94	94
Associated Oil	31¾	31¾	31¾	31¾
Atch T&S F	116¼	116½	115¾	115½
Austin Nichols	32¼	32½	32¼	32½
Baldwin Loco	115¾	115¾	115¼	115¼
Balt & Ohio	75¾	76	75¾	76
Balt & Ohio pf	84¼	84½	84¼	84½
Barnsdall Cl A	26¾	26¾	26¼	26¼
Beth Steel	48¾	49	48¾	49
Bklyn Edison	123¼	123	123	123¼
Bklyn Man Tr	39¾	39¾	39¾	39¾
Burns Bros A	103½	103½	103½	103½
Burn Bros B	25	25	24¾	24¾
Butte & Sup	19¾	19¾	19¼	19¼
Cal Packing	101	101	101	101
Calif Pete	22	22	22	22
Cal Zinc Lead	3¾	3¾	3¾	3¾
Can Pacific	151¼	151¼	151¼	151¼
Cas Leather	15¾	15¾	15¾	15¾
Cen Leather pf	56¾	57¾	56¾	57½
Cerro de Pasco	61¾	61¾	61¼	61¼
Cert-Teed Prod	43¾	44¼	43¾	43¾
Chandler Mot	34¾	34¾	34¾	34¾
Ches & Ohio	93¾	93¾	92¾	93¼
C M & St P pf	29	29	28¾	28¾
C R I & P	37¾	38¼	37¾	38¼
Chi & N W	73¾	73¾	73¼	73¼
Chi R I	46¾	46¾	46¾	46¾
Chile Copper	34¾	34¾	34¾	34¾
Coca Cola	52¾	52¾	52¼	52¼
Colum Carbon	52	52	51¾	51¾
Col Gas & E	44¾	44¾	44¾	44¾
Consol Cigar	26	26	26	26
Consol Gas	78¾	78¾	78¼	78½
Con Textiles	4¾	4¾	4¾	4¾
Conti Can	64¼	64¼	64	64
Conti Motors	6¾	6¾	6¾	6¾
Corn Products	41¾	41¾	41¾	41¾
Cosden Co	25¾	25¾	25¼	25¼
Crucible Steel	72	72	72	72
Cuba Cane	13¾	13¾	13¾	13¾
Cuban-Amer	29½	29½	29½	29½
Cuyamel Fruit	52½	52½	52½	52½
D Boone Mills	7¾	7¾	7¾	7¾
Davison Chem	43¼	43¼	42¾	43¼
Dome Mines	13¾	13¾	13¼	13¼
Douglas P	16½	16½	16½	16½
Dupont d N	134¾	134¾	134¾	134¾
Eastman Kod	111	111	111	111
Elec S Battery	65¾	65¾	64	64
Endicott John	71	71	71	71
Erie R R	31¼	31¼	31¼	31¼
Erie 1st pf	44¾	44¾	44¾	44¾
Fairbanks M	33¾	33¾	33¾	33¾
Fisher Body	118¾	118¾	118	118¼
Fisk Rubber	13¾	13¾	13¾	13¾
Fleischmann	84¼	84¼	84¼	84¼
Foundation	93¾	93¾	92¾	93¼
Gen Asphalt	59	59	58	58
Gen Electric	275½	276¼	275½	276¼
Gen Elec spec	111¾	111¾	111	111
Gen Motors	61¼	61¾	60¾	60¾
Gen Petroleum	42	42	42	42
Gimbel Bros	23¾	23¾	23¾	23¾
Gliddeo	17¾	17¾	17¾	17¾
Gold Dust	43	43	43	43
Goodrich Rub	25¼	25¼	25¼	25¼
Goodyear T	53¾	53¾	52¾	53¼
Graham-Paige	52¾	52¾	52¼	52¼
Gulf States St	82¼	82½	82¼	82¼
Hartman Corp	37¾	37¾	37¾	37¾
Hayes Wheel	36¼	36¼	36¼	36¼
Hudson & Man	27	27	27	27
Houston Oil	75	75	75	75
Hudson Motor	32¾	32¾	31¾	32¼
Hupp Motor	17¾	17¾	17¼	17¼
Ill Central	116¼	116¼	116¼	116¼
Ill Central pf	116¼	116¼	116¼	116¼
Inspiration Cp	24¾	24¾	24¾	24¾
Interb Rap Tr	33¾	33¾	33¼	33¼
Intl Cement	58	58	58	58
Intl Com Eng	24¼	24¼	24	24
Intl Harvester	135¾	136¼	135¾	136¼
Intl Mer Mar	14¾	14¾	14¾	14¾
Intl Nickel	23¾	23¾	23¼	23¼
Intl T & T	47¾	47¾	47¾	47¾
Invincible Oil	14¾	14¾	14¾	14¾
Jones Bros T	19	19	19	19
Jordan Motor	48¼	50	48¼	49¼
Kan City S	59¾	59¾	59¾	59¾
Kennecott Cop	58¾	59¾	58¾	59¾
Keystone Tire	2	2	2	2
Lee Rubber	13	13	13	13
Lehigh Valley	73¾	73¾	73¼	73¼
Lorillard & Co	36¾	36¾	36¼	36¼
Mack Trucks	112	112	112	112
Magma Copper	45¾	45¾	45¾	45¾
Mallinson H R	35¾	36	35¾	36
Manhat Shirt	32¾	32¾	31¾	32¼
Man R Ry 6% pf	46¾	46¾	46¾	46¾
Maracaibo Oil	27¾	27¾	27	27
Marland Oil	37¾	37¾	37¾	37¾
Ludlow Steel	32¾	32¾	32¼	32¼
Maxwell Cl B	79¾	79¾	78¾	78¾
Maxwell Cl B	35¾	35¾	35¾	35¾
May Dept Str	106¾	106¾	104¾	106¼
May Stores Oil	29¾	29¾	29¾	29¾
Miami Copper	23	23	22¾	22¾
Middle Sta Oil	1¾	1¾	1¾	1¾
Mo Kan & Tex	30¾	30¾	30¾	30¾
Mo K & Tex pf	74¼	74¼	74¼	74¼
Mo Pacific	31¾	31¾	31¾	31¾
Mo Pacific pf	71	71	71	71
Montgm Ward	44¼	44¼	44¼	44¼
Mont Motors	24¾	24¾	24¾	24¾
Mother Lode	8¾	8¾	8¾	8¾
Nat Biscuit	71	71	71	71
Nat Dept Str	34¾	34¾	34¾	34¾
Nat En & Spg	27¾	27¾	27¼	27¼
Nat Lead	161¾	161¾	161¾	161¾
N Y Air Brake	49¾	49¾	49¾	49¾
NY Central	117	117¼	117	117
NY NH & H	29¼	29¼	29¼	29¼
N Y Ontario	24¼	24¼	24¼	24¼
North Am	41¾	42	41¾	41¾
North Am pf	98¾	98¾	98¾	98¾
No Pacific	70¾	70¾	70¼	70¼
Ohio Cities Gas	24	24	24	24
Owens Bottle	44¾	44¾	44¾	44¾
Pac Oil	51¾	51¾	51¾	51¾
Packard Mot	14	14	14	14
Pan-Am Pet	47¾	47¾	47¾	47¾
Pan-Am Pet B	45¾	45¾	45¾	45¾
Park & Tilford	34¼	34¼	34¼	34¼
Penn R R	49¾	49¾	48¾	48¾
Penn Shf Mf	17¾	17¾	17¾	17¾
Phila & R Co	46¼	46¾	46¼	46¾
Phillips Pet	34¾	34¾	34¾	34¾
Phillip Morris	15¼	15½	15¼	15½
Pierce Arrow	15¾	15¾	15¾	15¾
Pierce Pf	85	85	85	85
Postum Cereal	92½	94	92½	94
Prairie Oil	29¾	29¾	28¾	28¾
Pullman Co	68¾	68¾	68¼	68¼
Radio Corp	45½	45½	44¾	45
Railroads Steel	20¾	20¾	20¾	20¾
Reading Co	66¾	66¾	66¾	66¾
Royal Dutch	48	48¼	48	48¼
Ry Steel Spg	50	50	50	50
Sears, R. & Co	67¾	67¾	67¾	67¾
Savage Arms	81¼	81¼	80¾	80¾
Sealed Air L	22	22	22	22
Shell Union Oil	21¾	21¾	20¾	20¾
Sinclair Oil	16¾	16¾	16	16
Simmons Co	35	35¼	35	35¼
Simms Petrol	17¾	17¾	17	17
Skelly Oil	29¾	29¾	29¾	29¾
Sloss Sh S & I	80¾	80¾	80¼	80¼
Southern Pac	102¾	102¾	102¾	102¾
Southern Ry	37	37	36¾	36¾
Southern Ry pf	77¾	77¾	77¾	77¾
Std Oil Calif	60¾	60¾	60¼	60¼
Std Oil NJ	42¾	42¾	42¾	42¾
Std Pl Glass	16¾	16¾	16¾	16¾
Stewart-W Sp	64	64½	64	64½
Studebaker	43¾	43¾	43¾	43¾
Stutz Motor	103¾	103¾	103¾	103¾
Superior Oil	4¾	4¾	4¾	4¾
Tex Corp	42¾	42¾	42¾	42¾
Tex Gulf Sul	92¼	92¼	90	90
Tex & P Cp	11	11	10¾	10¾
Timken R B	38½	38½	38½	38½
Transconti Oil	4	4	4	4
Union Pac	144¾	144¾	144¾	144¾
Un Alloy Steel	26¾	26¾	26¾	26¾
Un Drug	115	115	115	115
Univ Pipe	34¼	34¾	34¼	34¾
Univ Cigar Am	117¾	117¾	117¼	117¼
U S Dis	39¾	39¾	39¾	39¾
U S R & I	134	134	133¾	133¾
U S Rubber	39½	39½	39¾	39¾
U S Steel	118¾	119¼	118¾	119¼
Vanadium	28¾	28¾	28¾	28¾
Va C Ch pf	104	104	104	104
Vivadou	9¼	9¼	9¼	9¼
Wabash	57¾	57¾	57¼	57¼
Wabash pf A	57¾	57¾	57¾	57¾
Waldorf Sys	19	19	19	19
Web & Him	17¾	17¾	17¾	17¾
W Penn Co	96	96	96	96
Westing El	69¼	69¼	69	69
W & L E	17¾	17¾	17¾	17¾
White Eagle	26¾	26¾	25¾	25¾
White Motor	68	68	68	68
Willys-Over	10¾	10¾	10¾	10¾
Willys-Over pf	74¾	74¾	74¾	74¾
Worthington	64	64	63¾	63¾
Wright Aero	16	16	16	16
Yellow Cab B	40	40	40	40

*Ex-dividend.

Boston Stocks

Boston prices—12.05 p. m.:

	Adv.	Dec.
Am Tel	123¾	
*A A Cli com	14¾	
Am Wool pf	97¾	
Am Zinc pf	39	
Amoskeag	22¾	
Boston Elev	75½	
Boston & Me	19¾	
*Butte & Sup	19¼	
Cal & Arizona	54¼	
Cal & Hecla	17	
Centrec Pf	22½	
Copper Range	27¼	
Eastern Mass	32¾	
East Mass adj	4¾	
Eastern S S	3	
Edison Elec	198	
Gillette	57½	
Hood Rub	44¼	
*Int Cement	58	
Isl Creek com	140	
Isle Royale	17¾	
Mass Gas	92¾	
Mohawk	38¼	
xdNE Telephone	104	
N Y, N H & H	29¼	
Old Dominion	23¾	
Pacific Mills	84	
Pidwell & Co	13½	
*United Drug	114¼	
United Fruit	207	
United Shoe	47¾	
U S Smelting	58¾	
Ventura	19¾	
Waldorf	19¼	
Waltham W pf	48½	
Warren Bros	38	

Foreign Exchanges

Demand:	Tuesday	Parity
Sterling	$4.69¾	$4.86⅔
France (Fr)	.03575	.03861
Belgium (Fr)	.0404	.0386
Lire	.04015	.0429
Guilder	.4042	.4020
Ger marks	x.23809	x.23809
Roman lei	.00515	.00515
Yugo-Slav kro	.01615	.0200
Peseta	.1499	.1930
Swiss francs	.1958	.1930
Swedish kro	.2683	.2680
Danish kro	.1799	.1771
Norway del	.1647	11-16 1.00
Argen pesos	.3851	.4482

*Restatements, new or revision of parity.

NEW HIGHS ARE SET FOR WHEAT AND CORN

For the third day in succession, all deliveries of wheat and corn sold over any previous quotations this season. Prices: Wheat, December 123¾ to 163¼, May 166⅜ to 171¾, July 137 ⅜ to ⅝; corn, December 125 to ⅝, May 129¾ to 130, July 129¾ to 130; oats, December 58¼ to ⅝, May 64¾ to ⅝, July 62¾ to ⅝.

MIRROR OF BIG MARKETS

	Dec. 9	Dec. 2	Week ago	Month ago	Year ago
Sales, Stocks	1,110,000	1,630,300	1,562,000	2,673,000	1,000,700
Sales, Bonds (par value)	16,393	18,115	21,700	19,000	10,000
Average, 20 Rail Stocks	86.55	86.89	86.68	83.53	81.81
Average, 20 Industrials	112.11	111.30	110.71	105.91	93.86
Corn	1.30¾	1.24¾	1.14¾	1.11¼	.78¼
Wheat, Chicago	$1.63¾	1.58¾	1.38¾	1.39¾	1.03¼
Sugar	4.00c	4.18	4.22	3.72	6.88
Cotton, December	22.72c	23.05	22.99	24.73	30.72
Cotton, January	22.87c	24.15	23.23	25.13	28.18c
Steel Billets, per ton	$35.50	35.50	35.00	36.00	41.50
Sterling (par $4.86)	$4.70¼	4.70	4.64¼	4.65	4.86⅜
Francs (par 19.30)	5.00½c	5.40½	5.47½	5.26½	5.34
Lire (par 19.30)	4.95c	4.85	4.85	4.31	4.34
Marks	23.81c	23.80	23.80	23.85¾	
Call Money	3-4@2½	3-4@2½	2½	4½@5½	2½
Time Money	3@3½	3@3½	3@3½	5@5½	5@5½
Irving Fisher's Com. Saturday	Nov. '24	Dec. '23	May '29	1918	
modity Price Index	134.6	133.5	131	247	100

	Dec. 9	Month Year	Earns		
The 10 Leaders	Sales	Close	Change	per cent.	Div.	Yield.
Kennecott Cop.	69,900	59¾	+1⅝	49%	$4	6.70%
U. S. Steel	67,500	118¾	+1¼	1.21%	9.44%	$4.10.19	$7.00	4.38%
Mo Pacific	44,100	31¾	+¼	1.21%	3.35%	c	nil	nil
Submarine B	33,100	16½	+1⅝	71%	11%	c	$3c	.....
Southern Ry	33,000	37¼	+1⅜	79%	3.71%	$5.10.11	$3.00	6.45%
Cons Textile	26,000	4¾	+⅛	2	6	c	nil	nil
Anaconda	21,800	43	-¼	39	5.5%	n	$2.94	.....
Gen. Electric	21,800	278	+4⅝	256%	197	n	$18.23	+$13.00	4.67%
Worth. Pump	20,000	35¾	+1⅝	60%	24	n	$3.31	.....	.....
Ajax Rubber	19,600	14	-1⅛	8%	?	n	$3c	.....	.....

a—1925. b—First 9 months 1924. c—First 6 months 1924.

*Based on $7 dividend (including $2 extra). Steel common yields 5.32%, including $3 cash and 5% stock dividend.

Lawson as a Mayor

Continued From Page 11

the gratified people of Grand Rivers elected Thomas W. Lawson mayor.

From the new mayor down, everyone, in the rush of their enthusiasm, overlooked the quaint remark of William Kelly's old-time flippancy and gave faint thought, if any, to the time-grayed timbers according up against the blue of the electric sky.

Reason itself was swept to the winds in this mad rush. The alluring sight of coal and iron ore swept away all caution.

Lawson's subsidiary interests sprang up like weeds until he had one of them, including a weekly newspaper, the Grand Rivers Herald, published for the first time on January 1, 1891, with John C. Riley as editor.

The financier, of course, headed all these subsidiary companies, although he continued to maintain his permanent headquarters in Boston.

It was a peculiarity of Lawson during his career that he would entertain no disparagement concerning the worth or possibilities of any of his properties.

One day in the Spring of 1891 one of the engineers on the ground formed an alarming report on the coal and iron deposits. The report stated that the coal was fireproof and the iron ore too full of sulphur to be of commercial value. In black rage Lawson "fired" the gloomy engineer and tore up the adverse report.

Conquering Hero

Work and hope rushed along on a flood tide. More investors poured in and additional buildings were erected in an attempt to feed, clothe and house the horde, until by Christmas of 1891 Grand Rivers had expanded from a mere speck on the map to a city attracting nation-wide interest. But not one cent of profit had yet been turned over by the Grand Rivers Company, which was behind the whole boom.

Lawson, after his being mayor, Lawson naturally was a hero in this humming community. Every time he raced down from Boston for a visit to the spot at the joining of the two rivers the signal was sounded for the celebration of an immediate holiday—gala occasion in the hill town.

Schools were closed, the children rushed into the streets to greet him, the band hastily donned uniforms and struck up lively airs, storekeepers bestirred themselves to wash their front windows and the populace put on its Sunday best.

Nor was this feeling of the inhabitants toward the Boston financier lessened when, at the first Christmas, he sent every child in Grand Rivers a large parti-colored basket filled with fruit, nuts, cakes and candy—with a Christmas card bearing a pretty sentiment nestling in the centre.

At about this time Lawson mailed out to districts where they might do the most good with prospectuses of investors "reprints" of an article purporting to have appeared in "a Kentucky newspaper." A small and comparatively modest part read:

"Colonel" Lawson

"There is probably no better known name in Southwestern Kentucky today than that of the youthful Mayor of our sister city, Grand Rivers.

"Less than a year ago this almost heardless boy came to that beautiful spot between the Cumberland and Tennessee rivers and mapped out the ideal city, which is the marvel of all who visit it.

"In this brief time have grown great mines, manufacturing establishments and the largest furnaces in the world. Beautiful residences crown the high hills, while the valley is occupied by large and flourishing business blocks and buildings.

"It is said that Colonel Lawson (mark the 'Colonel') has personally supervised the building of the entire city and has spent, in less than a single year, over $2,000,000."

The name of the "Kentucky newspaper" was not given—and for a decidedly good reason. As a matter of fact, the newspaper did not exist.

Lawson himself wrote the article, of which that part quoted is the most sedate and modest. The self-bestowed title of "Colonel" was a happy thought and did more to establish him in the hearts of the drawling, sentimental Kentuckians than would thousands more of crisp, negotiable greenbacks. It gave every appearance of his having been taken into the fold as one of the family.

So Lawson inserted it casually in the printed "Hearts and Flowers" where it would do the most good.

Arrangements for the official opening of the Grand Rivers furnaces—huge flame-belching infernos—were ready as the first year of the boom rounded out the weeks to a close.

In January of 1892 Lawson, accompanied by his eldest son Arnold, then twelve years old, arrived at Grand Rivers from the Federal penitentiaries. On January 12 young Arnold applied the torch to the furnaces and his father's own newspaper—the Grand Rivers Herald, did the rest.

A Paper of Praise

Lawson wrote a column or two himself, modestly accepting credit for "the success of the undertaking" (the company yet had not profited one nickel) and promising marvelous things for the future.

In addition there were seven other columns of reading matter describing the new and prosperous Boston man to the highest peak.

This last, highly laudatory of Lawson and profuse in praise in great part by him, was headlined as follows:

IRON MAKING HAS BEEN RESUMED IN KENTUCKY

The Great Furnaces in Blast; the Torch Applied Tuesday night, January 12, by Master Arnold Lawson

A GREAT STREAM OF NO. 1 CAR-WHEEL IRON

Now Running From the Fiery Monsters — Lawson's and Searle's Prediction Based on Solid Rock—Ignominious Rout of the Croakers—An Everlasting Monument to

BRAINS, PLUCK AND GRIM DETERMINATION

Kentucky's Sons and Daughters Bow the Knee of Gratitude to the Plucky Pioneers From Yankeeland

GRAND RIVERS TO PITTSBURGH

"Keep Your Eye on the Spot Between the Tennessee and Cumberland Rivers"

This published, widespread by Lawson though his reprint method, in addition to mailing original copies, was a beautiful booklet sent to investors and settlers to Grand Rivers.

The new selling campaign was even more successful than the first and hundreds of families invested their entire savings merely on the strength of his glowing promises.

Pulls Out His Own

The report made long before by the boring engineer who was "fired" because his report was an adverse one was a hint to Lawson that all was not as rosy beneath the surface of the earth at Grand Rivers, as it appeared above.

Certainly, for some time before the firing of the furnaces, he must have known that the enterprise had not a chance to succeed, and that the investors were slated for heart-breaking losses.

Events of the months following proved this. Not a dollar in profit had been realized by the company and faint trickling of the dwindling situation began to get to the ears of the public.

By doin, a "sleight-of-hand" piece of financing, however, Lawson managed to keep the enterprise going and reorganized it in 1893 under the name of the Grand

HEARST BLDG, WINTHROP SQ, BOSTON

:: Boston Evening American Classified ::

TELEPHONE YOUR ADS LIBERTY 4000

Deaths

BARRETT—In Malden, Dec. 9, Patrick J., husband of Catherine (Leisey) Barrett.

Funeral from the residence of his son, William T. of Linden ave., corner Clifton st., Thursday, at 8:30 a. m. Services at the Church of the Immaculate Conception at 9 o'clock. Friends invited.

DOHERTY—In Roslindale, Dec. 9, Harry C., beloved husband of Elizabeth (Doherty) (nee Kelly).

Funeral from his late residence, 50 Archdale road, Thursday, Dec. 11, at 8:30 a. m. Solemn requiem high mass at 9 o'clock in the Apostle Church at 9 o'clock. Relatives and friends respectfully invited. Interment Forest Hills cemetery.

GAGAN—In Brookline, Dec. 8, Mary, wife of Mary (nee Connolly) and the late John Gagan, formerly Galway, Ireland.

Funeral from John H. Lacy's funeral home, 37 Harvard st., Brookline, Friday, at 8:15 a. m. Solemn requiem mass at St. Lawrence's church at 9 o'clock. Relatives and friends are respectfully invited. Interment Holy Cross cemetery.

Undertakers

MICHAEL A. LANGONE
Undertaker and Embalmer
Personal Prompt and Competent
Service. Auto Equipment
Call Richmond 2052 or Richmond 4647
104 Endicott St., Boston

Personal

ARVID BULL—Please come home, mother very sick. 22 Oxbridge st., Dorchester. Plain New York papers please copy.

WANTED—Fifth AVENUE SOUTH
6 TO 18 months boy, American parentage. Regent 7116.

Lost and Found

WILL party seen taking lady's bag containing money and fountain pen from valet stand, Boylston Hotel, Thursday, about noon, please call Copley 4149-R? Reward. No questions asked.

LOST—$100 reward and no questions asked for the return of Persian lamb fur coat taken from checking department Copley Square Hotel, Dec. 7, by an oversight. 2068.

$40 REWARD—Lost, black and white Foxhound, male, name Radio, rough coat, slight limp on left leg. Return to 1 Glenwood st., Newbury st., Boston; tel. Back Bay 4170.

LOST—Wrist watch, Dec. 4 eve., on Mass. av., between Boylston and Huntington sts., or on Lowell car. Reward. Call 2 Lowell st., Somerville.

LOST—Lady's diamond ring, platinum setting, Tuesday, Dec. 2, in Boston Store or Liberal reward. Call South Boston 2712-W.

LOST—Saturday, Nov. 29th, gray Airedale dog. Please notify KATHRYNE A. DUFF, 25 Beech st., Cambridge; tel. Univ. 0520-M.

LOST, Dec. 3, Platinum bracelet bar pin, diamond in center, between Cleary square and Hyde Park. Tel. Roslindale 3436-W; reward.

LOST—In Andrew Sq., Sunday evening, wednesday, Golden Rosary with Cross. Finder McEvoy, Mass., tel. 38-5.

LOST—Boston terrier, female, white blaze, dark seal brindle, reward. W. J. STONE, 67 Waverly ave., Watertown. Tel. Univ. 2068-J.

LOST—Beaded bag, on Blue Hill Ave., Dorchester, Friday about midnight. Reward. Dorchester 0793-J.

LOST—Watch and chain with 8 emblems, J. S. BUTMAN, 98 Leighton st., Lynn. 2069.

LOST—Dec. 5, between Boston & Salem, a crepe shawl with pearl and diamond pin. Reward. Copley 3846-J.

Auto Accessories

FOR RENT
AUTO SPACE, second floor, 100 Brookline Ave., Boston, available Jan. 1st. Call Kenmore 0510.

$2.00 with almost new, all sizes and makes, **A-1 Tire Co.** Salesroom, 1646 Washington st.

TIRE at Cost! 31 x 4, near North station. BOTTER used tires at the ROYAL $2.00 TIRE CO., 1000 Columbus ave.

NEW 30x3½, Fits, $6.90. BOSTON AUTO TIRE EXCHANGE, 704 Columbus Ave.

Help Wanted-Female

WANTED
Children's Dress Stitchers
Apply All Week
STERN-HADE DRESS CO.
60 Washington Street

A YOUNG WOMAN—Refined, well educated and refined young woman, eager to share a social position with a young lady and willing to do some pioneer work in the business world, may hear of a GOOD HOUSE FOR CHILDREN. 502-903 Park Square Bldg.

EARN money at home in your spare time teaching your neighbors the wonders of quilting. We instruct you fully. Write today for interest enlisting plan, particulars and free booklet. WEST-AGNUS RICHARD SERVICE, 1 Dundas st., Toronto, Canada.

LADIES or gentlemen, spare time, suburbs, for direct selling nationally advertised household necessity. Money before delivery. Not essential. Call at 336 Mass. Ave., Boston, at once. B. B. 3910.

LADIES—City or suburbs, direct selling nationally advertised and known Christmas Card at very high money to interested. Call at 836 Mass. Ave. (up 1 flight) Cor. of Huntington Ave., Boston.

SALESWOMEN to sell McFadden publications, good opportunity for steady income, good commissions. Address No. L 432, Boston American.

BOSTON LITTLE THEATRE PLAYERS PRESENT THE LAST HOUSE. Dec. 15th, 8 short plays.

Help Wanted-Male

SALESMEN

EXPERIENCED tailoring men or those willing to learn are invited to meet our Mr. JOHN W. MARGETTS at the Parker House, Thursday, December 11th. We feature a line at $25 and up for you. Ask for salesmen. THE HOWARD TAILORING COMPANY, 1724 Market St., Philadelphia.

A SPLENDID opportunity for a woman to carry specialties to your home; part or full time. PHONE CORBET SHOP, 80 Boylston st., Boston.

BOY wanted with experience in auto tire works. Apply CAMBRIDGE TIRE & RUBBER CO., 41 Pleasant st., Cambridge.

COAL SOLICITORS wanted, good brothers also For anthracite and bituminous COAL Co., Maplewood st., Maplewood, Mass.

POUR MEN used to selling to office and business people; specialty necessities; can clear hour of a proposition good for $40 to $50 weekly. Call for interview, 9 to 10, Walker Bldg., 120 Boylston st.

LARGE Montreal financial corporation requires a salesman or brokerage firm to sell quick a new investment proposition; unusual opportunity. Apply, PRESIDENT, Room 54, 203 St. James st., Montreal, Canada.

MAKE money at home writing showcards. We instruct and provide work. SHOWCARD SERVICE, Toronto, Canada.

MEN, women and children, we train you for motion picture acting and guarantee you $1000 a week. Write today. Established 1909. Call or write, 100 Boylston st., Boston.

WILLEE or 4 laborers wanted tomorrow morning. Apply 480 Albany st., Boston.

WANTED—Two experienced loom fixers for Crompton and Knowles and Draper looms in 24 hours. PHILIP ARONSON, 27 School st., Providence, R. I.

WANTED—Boat builders, joiners and ship caulkers, steady work for good men. Apply at once LUDEN'S MARINE CON. EXTENSION Co., Sanford, Me.

YOUNG LADY for ranch-style, most sing, dance and play piano; experience unnecessary. Apply Room 402, 100 Boylston st.

Sits. Wanted-Male

THOROUGHLY competent bookkeeper, desires situation, first-class references as to character and ability, address B. A. 1236 W. P. O. Box 392 Natick, Mass.

Sits. Wanted-Female

EXPERIENCED dressmaker would like plain sewing. 107 Gainsboro. Phone Back Bay 8076.

Rooms

ARLINGTON—Large, furnished heated room, conveniently located, reasonable. Arlington 3327-R.

ATTRACTIVE furnished rooms for nurses or gentlemen, 2 Bigelow st., Tipping Sq., Brighton.

ATTRACTIVE front room, steam heat, 4 windows, fireplace, quiet, reasonable, near Comm. Ave. Aspinwall 1286.

BACK BAY, 311 Beacon st.—Outside room, opposite bath, for 1 or 2 gentlemen, reasonable. Kenmore 5on3ka. Kenmore 6943.

BOYLSTON ST. 913, Suite 2—Large sunfront sunny room, fireplace, home comforts for gentlemen; meals optional. MRS. A. RANSDELL, Copley 2071-M.

BROOKLINE — Attractive furn. room, with connecting bath, private apt., 15 minutes to Park st. Aspinwall 2126.

BROOKLINE, Allston—Housekeeping, also single room, steam heat, reasonable. Brighton 4294.

B. B.—Front room, steam heat, continuous hot water, $8. Kenmore 4421.

CAMBRIDGE, Suite 5, 1000 Mass. Ave.—Neatly furnished room, all improvements, privileges. University 6911 R.

FURNISHED room for light housekeeping, 12 Rhoades st., Brookline, Tel. Regent 3130.

FURNISHED rooms, in good location. MRS. A. M. CHAPPELL, 24 Rutland St., Boston. Back Bay 6870.

FURNISHED room, steam heat, continuous hot water; men only. Dorchester 3008 R.

FURNISHED room, middle floor, 6 Mason hall st., Dorchester. Tel Dorchester 0202-R.

LARGE furnished room, with kitchenette, heated, electric light, reasonable. Roxbury 2263-W.

LARGE sunny furnished room heated, electricity, colored people preferred. Roxbury 2263-W.

NEAR Central sq. — Large room and kitchenette, steam heat, electricity. University 8967 R.

PARLORS, squares, sides and kitchenette. Register, CONNAUGHTON, 60 Hunt Bldg., Lexington 0279-W.

REAL HOME for a lucky party in new steam-heated house, new furniture, private family, 3 meals, 2 persons, $20 each. Arlington 0279-W.

ROOMS—2 gentlemen preferred, heated, conv. location, large front floor, private home. Call Richmond 2052 or Richmond 4647 104 Endicott St., Boston.

SOMERVILLE—Furnished, heated room to let in private family, suitable for 1 or 2. 1000 Broadway.

ST. BOTOLPH ST., 21 — Attractive furnished room, home comforts, reasonable, next to Lawrence sq. train; reward, Bonfanti, Copley 9636-W.

TWO or more large furn. rooms for light housekeeping, gas range, set tubs. 32 Bowdoin st., Dorchester.

WARM sunny room, private family, electric bath floor, near subway. University 8967.

WATLAND INN, open under new management, newly furnished, rooms, day or week. Wayland 8002-2.

WEST NEWTON ST., 37—Every room a dream; $5, $6, $7, $8 week. Men only. Telephone in each room. Steam heat. Private baths. Day $1.50, $2. Call before 2 p.m. Back Bay 7306.

2 NEWLY furnished steam-heated, front room, private family, 2 blocks from subway; housekeeping, gas range, laundry. 528 Cambridge st., Brighton. Tel. Brighton 0078.

BAY 10 BOARD—Mile St., 71 Heath st., off New Heath st., Jamaica Plain 6705-J.

CHILDREN boarded, best care, comfortable home, reasonable; consider baby. Lynn 0780-W.

FURNISHED for housekeeping, 1 or 4 rooms, to let, 1 or 2 persons, 2 in family, entrance, 5 minutes to Park st. 61 Pleasant st., Cambridge.

GRADUATE nurse will take 2 chronic or invalids or elderly people; good home cooking, reference given. Specialty 136 Vernon St., Roxbury. Tel. Roxbury 2096-M.

GOOD CARE and kind attention given to invalids or elderly people; good home cooking, reference given. Apply 136 Vernon St., Roxbury. Tel. Roxbury 2096-M. Telephone 1119-W.

HOWARD, Chronic disease; nursing and treatment; terms reasonable. Kenmore 6621-R.

LYNN—Children to board, best of care, comfortable home, reasonable rates, would consider a baby. Tel. 8782-W.

MELVILLE, 1 Allen St.—Room and board, all home cooking, privileges, reasonable. Allston 2000.

WILL care for old people or children, MISS SAWYER, 32 Norfolk St. Park 290. Holliston 21-14.

WILL board and room young man or lady receiving home treatment. Dorchester 1777-M.

14 HARTFORD ST., UPHAM'S CORNER—Large, heated, sunny room, near bath, board if desired. Roxbury 1726-W.

For Sale

STORE

FOR SALE—Quality, meat of all kinds, provisions and groceries, also electric coffee grinder, meat grinder ice chest, size 200 pounds by 30 inches, 1 ice blade; also 100 gallon oil tank. Address Business, American.

$25 FOR THIS "AD"

WE give with every old house wiring job, 6 $25 parlor lamps complete. Send for free up-to-date in old wiring, get our estimate. BAY STATE ELECTRIC CO., 1000 Washington St., Tel. Chelsea 2504 or Jamaica 2826-M.

WINDOW SHADES
MADE TO MEASURE
Estimate free. GATELY SONS, Charlestown 2076.

COAST GUARD BOAT, 36ft. x 9ft., 50 h. p. Wisconsin engine; excellent condition; price $2,000. STEVENS, A St., Boston tanket Beach; Hyde 0049.

FURNACE—Heavy cast iron pipeless furnace, 3 rooms, 1 register, 1 floor, 1 flue, 20 in., $115.00; 22 in., $140.00; 26 in., $165.00; 30 in., $190.00. Write or call on STANLEY PLUMBING & HEATING CO., 1000 Washington St., Boston. Tel. 2070.

COMBINATION Burroughs pool and billiard table for sale cheap. Just the thing for Christmas present. Tel. Braintree 187-W.

Mortgages

FIRST-SECOND-THIRD
MORTGAGE MONEY TO LOAN
$200 to $3,000 to home owners only, fair rates, no commission, no delay, money ready in 24 hours. PHILIP ARONSON, 27 School st., Providence, R. I.

SAVINGS BANK MORTGAGES
Andrew J. Bowditch, 31 Tremont st., Boston.

MORTGAGES bought, quick service, MASS. MTG. CO., 740 Old South Bldg., Boston.

Office Equipment

RELIABLE TYPEWRITERS—$18 up; all makes; terms, $3 monthly; rented at lowest rates. OFFICE APPLIANCE CO., 181 Devonshire St.

Sewing Machines

DROP HEAD Singer sewing machine, $6, perfect order, 9 Central Sq., Cambridge; Tel. PORT.

GOING AWAY—Will sell Singer machine, all condition, $5. 90½ Inman St., Cambridge.

Apartments

Modern Apartments
1, 2, 3 ROOMS and KITCHEN
DINETTES
REASONABLE RENTAL
Apply on premises, KILSYTH
BEAUTY FIXTURE, 16-60 Commonwealth Ave., Boston, Mass. Call Back Bay 8442.

Man on premises from 9 A. M. to 7 P. M.

WINTHROP

HEATED APARTMENT of 5 rooms, janitor service, at Winthrop Highlands, rent $90 per month. Ocean front or Ocean 0020.

MISSION PARISH

6 LARGE, sunny rooms, with improvements, good location, rent $30. 12 Ocean st., Roxbury 0012-J.

BROOKLINE

RESERVOIR JUNCTION—Modern 6-room corner apartment in a brick 2-family house, splendid condition, all improvements, hot water, janitor service, reduced rent. Roxbury 0002-R.

CAMBRIDGE—84 Webster Ave., single house, 5 rooms, no steps, $20. Main 7342.

CLARENDON HILL, W. Somerville, 4 rooms, 4 flights, $20. Also 5 rooms, 2 flights of stairs, $6 minutes to Boston. Adults. Somerset 4288.

DORCHESTER—Four rooms, all improvements, sunny side, rent $30. 1 Ocean ave. Milton 3018.

HERBERT—House 7 rooms, 59 Baldwin ste., Everett, corner of Main st. J. W. KILEN, Everett 0079.

FIVE ROOMS, all improvements, $26 month. Apply Suite 3, 19 Rossmore Rd., Jamaica Plain.

FOREST HILLS, 54 Woodlawn st.—6 rooms, hot water heat, electricity, rent $42. Call Monday, South Boston 2040.

HYDE PARK, 1 Lowell ave., West End, opposite Mass. General Hospital; 6 large rooms, all conveniences, day or week. Private. MISS CHESTER, Roxbury 1991-J.

TO RENT—5-room bungalow, garage and tool shed, 1 acre land, 1800 feet, 2 Lincoln st., rear, Brighton. Tel. Brighton 4071.

JAMAICA PLAIN—5-room apartment, all conveniences, improvements. Roxbury 4870-J or Main 6071.

MATTAPAN—Attractive 4-room suite; every convenience, $37, 115 Almont st. Milton 4296.

MEDFORD—Modern 5-room flat, lights, very high, rent $46 mo. Phone Congress 0300.

ROXBURY—Sublet to responsible party, furnished, 4 rooms and bath apartment, hot water heat, 5 Amory ave. Jamaica 0305-W.

SUNNY—Six rooms, all improvements, front and back piazzas, $40. Chelsea 3040-M.

SOMERVILLE—5 sunny rooms and bath; all improvements. 20 Washington st.

ROXBURY—Two 4-room apartments, all improvements, rent $30 and $32. Call at 27 Harold st. Tel. Roxbury 3065-W.

SHAWMUT—Corner of Main st., steam-heated apartment, $40. Dorchester 1814-J.

SOMERVILLE—Sunny 5 rooms and alcove in lower apartment of two-family house, all improvements, 1 minute to 2 stations. 99 Holland St. Somerset 2079-W.

SOMERVILLE—5-room heated suite; all modern conveniences. Apply 585 Somerville ave.

SOMERVILLE—7 rooms, all improvements. Call 962 Broadway or Brighton 1646-R.

SOMERSET—Modern 6-room apartment, rent $35, excellent location. Somerset 8200.

TO LET—All conveniences, 6 rooms, all improvements, 3 Park st. and Ashland st. Call 3 Park st. Tel. Somerset 0200.

TO LET—2 rooms, 6 and 6 rooms, 15 John Court off King st., Roxbury; gas, set tubs, hot water heat, $30 and $35. Apply to Janitor HER or 2828 B. MARTELLO.

TO LET—In Medford, 5-room suite, all improvements; rent $45; adults preferred. Tel. Somerset 0200.

TO LET; half of double house, 8 rooms and bath; rent $50. Inquire 10 Fuller st., Terminal. 18 Dana pl., Roxbury.

TO RENT ROSLINDALE—Modern 6 rooms, all improvements, hard wood floors, piazza; ideal location. Tel. Somerset 7691-J.

WINTHROP—Ocean front, 6 rooms, hot water heat, beautiful view, finest location, separate entrance, reasonable; consider baby. Revere 1159-W.

WOLLASTON—4 room apts. all imps., $25, $40, $45, $45; also 11 single, $15. Inquire 200 Hancock st., Wollaston, or Tel. Granite 0250-M.

TO ROXBURY—5 rooms, all improvements. Apply 1 Regent Sq.

WINTHROP—One room and kitchenette furnished, all improvements. Ocean 0020.

230 BROADWAY, 6 rooms, electric lights, all modern improvements, $40. Tel. Somerset 8200.

ATTRACTIVE ROOMS—Front, back parlors, all improv., centrally located. Tel. Somerset 2546.

4-5 ROOMS, newly renovated, convenient to cars, garage, store, Dorchester 0170, 30-36 Medfield st.

2 FURNISHED rooms for light housekeeping, near Dudley. Furnished linen and gas furnished. Call at 3 Goldsmith pl. for key. Copley 7478-R.

3-ROOM FLAT, all improvements, with or without garage, 18 Dalton st., Dorchester 2630-R or Columbia 9084.

4 ROOM apartment, all improvements, heat and hot water, $40. 1 Ocean ave. Milton 3018.

ELIOT apartment, bath, heat neighbor hood, 4 rooms, $40. Call Eliot 0000.

6 ROOMS, $40; some improvements, near Warren st. Call Dewey 0462-R.

Stores-Offices

TO LET, 1000 SQUARE FEET
Office and Storage Space
IN
Summer St. and Atlantic Av.
CENTER
SHOE AND LEATHER DISTRICT
Apply Room 611 262 Summer St.
Tel. Fort Hill 1000

STORE to let, suitable for electrician, $40 month, also 2-room apartment, all improvements, $30. 1000 Mass. Ave. Call Dewey 0403-R.

STORE, 1000 Brookline Village, good business center. Tel. owner, Roxbury 2357-W or Regent 7116.

STORE to let, suitable for any business, 1000 Mass. Ave. Call Dewey 0403-R.

STORE to let, suitable for millinery, dressmaking or beauty parlor, 1000 Mass. Ave. Waltham. Rent $40. Tel. Granite 2199.

STORE and basement with steam heat and 11 Lincoln st., Brighton. Tel. Brighton 0078.

OFFICE—293 Washington St., Boston, $20 per month. Tel. Regent 7116.

Bus. Opportunities

The Opportunity Knocks Once
WANTED—A man with ambition and a small capital for a fine opening in a responsible motor-making business with several established dealerships. Address 1000 Mass. Ave., Cambridge.

BEAUTY PARLOR and washing shops, up-to-date, good location; must be sold, give up office. Call Roxbury 0062-J.

BEST LUNCH for sale; Back Bay location; only $900. Tel. 8266 B. Copley.

FOR SALE—Small Roxbury confectionery stating; just been built, price $7,000. J. A. TURNER, 1541 Adams st., Dorchester, Mass.

Legal Notices

MARRIAGE TROUBLES specialist; fully legits protected; advice free; handled quietly Mass., N. Y. and R. I. cases. WHITE'S LAW OFFICE, 383 Washington St., Room 1206, Boston.

MARRIAGE TROUBLES SPECIALIZED—Advice free; quietly everywhere. BAKER'S LAW OFFICE, 37 School st.

Houses For Sale

"Cattle, Machinery, Tools"
WITH 132 acre farm set, 400 cords wood, timber, timber orchard, good house, barn 30x60, shed, hennery, sugar house and tools. Price $2,500, $1,000 cash, balance easy. FARM AGENCY, 749 Old South Building, Boston. Tel. Main 5078.

MALDEN

6 ROOM cottage, with all improvements, furnace heat, handy location. Price $5000. Also 10 room house, 2 tenements, 2 garages. Inquire 30 Pelham st., Fellsway Theatre Bldg., Malden. Tel. Mal. 835 or Malden 2619-R.

Cambridge Rooming House
BEAUTIFUL to look at; finest location, 17 rooms, 3 baths; hot water heat, all improvements; nothing like it, only $13,500; good terms. Owner, 1000 Mass. Ave., corner 89 Chamberlain st. Tel. Malden 8812 W or Mal. 2016.

Boston Dwelling House Co.
Established 1911
Desirable homes, near schools, churches, shopping district, Hyde Park now ready. Tel. Jamaica 2787.

EVERETT

6-ROOM cottage, steam heat, electricity, all improvements, fine location, 2 minutes to car, 20 minutes to Boston, $6,000. Call 9 Hancock st.

NEW 8-ROOM BRICK HOUSE
2 BATHS, 2-car garage, 75 feet of land located in Woodlawn, 1800 down, a bargain. OWNER, 9 Hancock st.

WINTHROP HIGHLANDS

HOUSES—Investment property for sale, best and most reliable tenants, $2,500 to $5,000. Cash or Credit. 63 Crest Ave. Ocean 1440.

ARTHURDALE—Just completed, 6 bedrooms and 2 baths, furnished or unfurnished, convenient to Metropolitan Park, Station, stores, etc. Boston, desirable section, phone owner. Melrose 2016.

ARLINGTON—Near Mass. av., $1,000 down buys beautiful 2-fam. house, all imps. Call Monday.

ARLINGTON—New 6-room bungalow, single bed, all improvements, good location, 30 minutes to Park st. Arlington 3327-R.

NEWTON, 17 Braemore road; 10-room up-to-date house; all improvements. Tel. Newton North 1000.

SOMERVILLE (EAST)—3-family house, 5, 5 and 6 rooms, all modern conveniences; open $6,500, price $8,000. A. D. DOLTON, 175 Medford st., Somerville. Tel. Somerset 0800.

WEST MEDFORD—Just completed, 2 family, best residential section, 6 and 6 rooms, all improvements, an ideal home, sloping porches, fireplaces, oak floors. BAXTER, Somerset 2078-M.

WE have several clients looking for single, 2 and 3-family houses in Roxbury, Dorchester and Jamaica Plain if you have anything in these districts and desire quick sale, call KEENE & CO., 1000 Washington st. Tel. Roxbury 2000.

WOLLASTON—Near 2-family house and 2-car garage, corner location, 5 to 6 rooms, all modern conveniences. Owner, Tel. BUILDER, Granite 3703-R.

WOLLASTON—Beautiful bungalow, 10 miles out; 5 nice rooms, all modern improvements and garage. Price $5,500. Call 9 Hancock st. CLAPP CO., 294 Washington st. Phone Beach 5375.

Women's Specialties

FREE
A Small
RAG RUG
While they last
A Special low-price sale of Rugs and Linoleums
E. G. JENKINS
109 Merrimac St.
Cor. Washington St.

REPAIRING
Mail Orders Solicited.
Perfect workmanship guaranteed. Finest Work, Lowest Prices. Send for Price List.
THOMAS FAGAN
457 WASHINGTON ST. Room 617

GRACE THRASHER SAYS

"WILDAIR" don't be satisfied with a 15 minute surface wave. It spent in our shop knows a thorough, lasting wave in 1 hour. THRASHER, Room 500, 167 Tremont St. Dewey 1040.

EXTRA POCKET MONEY

Cash for any old false teeth, jewelry, gold and silver. Highest prices paid. AMERICAN SMELTING CO., 433 Washington St., Boston. Phone Beach 3448.

HAIR invisibly transformed. Gray hair removed. Doctor's references. McMAHON, 1 Winter st., 4th floor.

FOR Beauty Culture see MADAME WITT, "Beauty Specialist" Satisfied; 8 Winter st., Room 807, Beach 6328.

Professional Services

NEURITIS

MRS. CATHERINE CONNER, NEWBERN ST., ROXBURY, MASS. says: "I had been troubled for years and had to give up a job. It was so clear that I did not feel able to go out alone. I was treated for nine weeks and in more than a year, but did not get any relief. I read of the cures made by Physicians and the wonderful cures they were making in neuritis, and I decided to try their treatment. I went to them and in four days I was relieved of pain. I slept all night now, thanks to the Osmo-Chemic Physicians.

The wonderful power of the X-RAY and MERCURY-QUARTZ LIGHT TREATMENT, combined with OSMO-CHEMICAL principles, is what makes these Physicians accomplishing wonderful results in the following diseases: ARTHRITIS, TARRH, DEAFNESS, BRONCHITIS, STOMACH TROUBLE, KIDNEY TROUBLE, CATARRH, SKIN DISEASE.

No matter what your disease may be, I recommend that the Osmo-Chemic doctor give

CONSULTATION and a Trial
Treatment and Medical Exam. Absolutely FREE. Office hours 9 to 5 daily; also evenings by appointment. Phone or call before Dec. 14th.

Osmo-Chemic System of Medicine
D. J. Walsh, M. D., No. 12 Bowdoin St., Suite 1, Boston, Mass. Hours, 9 to 5 and 7 to 8. Tues. and Fri., 9 to 5, 7 to 9. Phone Beach 4400.

Face Expert

All Facial Irregularities, Wrinkles, Blackheads, Pimples, Moles, Scars, Superfluous Hair, Freckles, Blemishes corrected.

LOOK LIKE THIS

E. P. REID, M. D.
100 Boylston St., Room 829
Phone Beach 4687 for appointment.

NASAL AND FACIAL
Deformities corrected. Wrinkles and Blemishes removed painlessly and scientifically by
A. S. GIBSON, M. D. 140 Boylston St., Boston. Tel. Beach 6062.

MASSAGE—Miss Hayes, 137 Mass. av., suite 2, Cambridge. Tel. University 8123.

Business Service

Paperhanging, Painting and Kalsomining
FIRST class work, reasonable. Belmont 2000-M.

Patents

C. S. GOODING Tech Graduate
PATENTS TRADE MARKS
27 School St., Boston 9. Kenmore 3600

Xmas Suggestions

Make Yours a Musical Xmas Gift
UKULELES
Instructions Free
Terms as low as $3.50 per month
VIOLINS, TRUMPETS, SAXOPHONES and all musical merchandise supplied on Easy Terms.
Write for catalog and prices
CARL FISCHER
BUESCHER
180-2 Boylston St. Boston
Telephone Back Bay 9000

"A CHRISTMAS OPPORTUNITY"
GENUINE
ITALIAN LINEN
Direct from the Looms of Italy
Assortment of all types of Linens, including Bureau covers, scarfs, sets, centers, doilies, towels, etc.
VENETIAN ART LACE EMBROIDERY CO.
667 Herkimer st. Room 604 a.

Many Useful Articles for the Christmas Shopper
HUB MFG. CO., Inc.
Corner Beach and Lincoln Sts.
Clothing, Watches, Jewelry
House Furnishings and Radio Sets
Cash or Credit
611 Washington St., Boston, Mass.
One Flight Up—Room 308
Open 9 A. M. to 9 P. M.
O. E. Berry, Mgr. Phone Beach 1108

For the Little Folks "An Innovation" Pets (stuffed animals) in Wicker Baskets
Swing, Horse, Train
Every Garment Made to Your Order
HALL BROS.
Tel. Brt. 1224-R
Brighton, Mass.
Prize $10.00

DOG CARRIAGES AND FOOD
Everything for Xmas at Wholesale Prices
BOSTON BABY CARRIAGE CO., 638 Washington St.

Registered Scottish Terriers
8 months old, for sale or pets. NOAH'S ARK KENNELS, Saltonia, Mass. Tel. Saltonia 3.

Musical Instruments, Silverware
Cameras, Radios
C. CARLSON CO.
100 Hawkins St. Boston Sta. Nr. Station.

CATHOLIC GOODS — Prayer Books, Rosaries, Statues, Medals, Xmas Cards. J. FLYNN & CO., 82-84 Essex st., Boston.

Registered Chow Puppies
FOR SALE
Phone Roxbury 2794-M.

XMAS SPECIALS
CHILDREN'S COATS $5.00
OVERCOATS—$6.50 TO $35.00
Mr. Wholesale Retail Outfitter to wear, PARIS CLOTHING CO., 5 Harrison av., 1 block.

XMAS GIFTS AT ½ PRICE
Hot Shoes suits 98c; sateen petticoats $3.95; short sheep lined coat, $9.50; long sheep lined coat, $14.50. Open evenings. 1000 Washington st.

CATHOLIC GOODS—SILVER ROSARIES, SPECIAL PRAYER BOOKS, STATUARY, MEDALS, CRUCIFIXES, XMAS CARDS. THE W. J. RUCKMAN COMPANY, 17 BEACH st., BOSTON.

IRISH TERRIER puppies all sizes, sired by Avondale's Avalon; dam by Ch. Ballyhaise Pilot, ready to ship and help instill Christmas. $25 to $50. Also 1 Irish Setter dog, 2 years old. Rosemary Parkway Kennels, Dedham.

DUNDEE SNORELESS, DRIPLESS, RUSTLESS BROILER, made in steel, aluminized, porcelain enamel. DEPARTMENT 4, HARDWARE Stores.

Let Your Xmas Greeting Be Seen
"The Jewel Box" in the alley
CHARLES HUTT & JEWELRY Co. 39 Bromfield Ave.

PEARLS, industrious, opalescent, 30-in. sterling silver safety fastener, $2.98; 24-in. same special value $1.50. Mail orders filled and returned. HAMILTON JEWELRY CO., Canal st., Boston.

BIRDS make worthy presents, women's, children's, $1 to $2.50; men's, $3 to $5; shoes, $6.00 to $12.00. Mail orders 10c extra. BIRD HOUSE & SHOE CO., Bromfield st.

BOOKS—The Christmas gift for children. "My Bookhouse," send for free booklet. Right Reading for Children. THE BOOKHOUSE FOR CHILDREN, 952-8 Park Square Bldg.

RIFLES—Excellent "Flyer" starter, pocket knives, carving sets, flash lights, hone razors, carving sets, useful Christmas presents. Lowest prices. STATE SUPPLY CO., 18 Merrimac st.

FURNITURE—We carry a complete line of furniture suitable for Christmas presents in Boston. L. H. SMITH & SON, 1000 Washington st., Boston. Tel. Beach 1000.

BICYCLES, bicycle cars, velocipedes, children's automobiles, wagons, coasters, scooters. WALKER-INDIAN CO., 185 Mass. ave., Boston. Tel. Back Bay 1140.

DIAMONDS—Watches and jewelry of all kinds. Pawn tickets bought and sold. Call and inspect them. FRANK A. GERBERT, Room 606, 47 Winter st., Boston.

STATIONERY—200 sheets, 100 envelopes, club size, $1.00 postpaid. Name and address printed on each sheet, $1.00 prepaid. Send for price list. 1000 Washington st.

PIANOS $85 to $250. Good grades. RADIO Grebe, $65; ATWATER KENT, $60. Terms. McCARTHY'S, 31 Bedford st. Room 501.

TOYS; all kinds from 10c up. Dolls, dolls, carriages, piano, drums, etc. J. M. LEVITAN, 178 Friend st., Boston, 1 block from South Station.

XMAS and New Year's men's silk shirts, all bosoms, neckwear, gloves. Reasonable. RICHARDSON'S, 1000 Washington st., 1 block ave., opp. South Station.

DANCING—Ballroom, classes, lessons and fruit a specialty. ZAMA, 401 Boylston st. Charlesgate. 2061-J.

BLACK CHOW PUPPIES, 5 mos., 1 male, 2 females, eligible for registration. Brighton 2067.

DIAMONDS—For her, a sparkling engagement or Christmas ring by "Ostby & Barton." DIAMOND CO., 260 Washington st., Boston.

FOR SALE — 4 German shepherd police puppies, 3 months old, females, registered pedigreed stock. Call Somerset 1341-M.

MAGIC Tricks and Novelties, catalog free at DISABELLI EXSERVICE MENS EXCHANGE, 383 Washington st., Boston.

PICTURES, frames and mirrors exclusively. HOUSE OF FRENCH CO., 30 Bromfield st., Boston.

POMERANIAN puppies for sale; registered, white and black. 24 Bay State Rd., Revere 810.

DANCING—Courses in any style. GERTRUDE DOLAN, Dr. Steps Studio, 108 Dudley st. Roxbury 2400.

DIAMONDS, wrist watches, jewelry at lowest prices. MUGGLER, KING st. Canal st.

MUSICAL INSTRUMENTS—Free lessons given. Call Henry Davis School of Music 28 Tremont.

MEN'S Xmas Furnishings, complete line. "TEKLEY" MEN SHOP; 4 Central sq., Cambridge.

RADIO—"Bring 'em in" with Joyce Bros. Radio Batteries, 71 Crescent St., Revere 1241.

BUY your girls Christmas candy at FISHER'S CANDY SHOP, 524 Franklin st., Melrose.

NEW FUR COATS
ALL STYLES $50 VAN DAM, 1 Boylston st.

FLOWERS and plants. J. NEWMAN & SON, Corp., 300 Washington St.

Xmas Suggestions—Can You Think—

of anything more acceptable as a gift for a child than

THE BOOK OF KNOWLEDGE
The Children's Encyclopedia
Special terms and prices for Xmas
F. H. HINKLEY CO.
142 BERKELEY ST.
B. B. 6296 Boston

SKATES
$1.50 to $8.00
Boot and Shoe Combination $6.00 Up
Auto Supplies
Photo Goods
Chandler & Barber Co. 124 Summer St. Boston
HARDWARE

$1 DOWN $1 WEEK
Diamonds, Watches, Jewelry, Large Stock
No Publicity
L. H. BURACK & CO.
133 Washington St. OPEN
24 Province St. EVENINGS

SAXOPHONES
CLARINETS REEDS
TRUMPETS STRINGS
TROMBONES
EASY TERMS—LESSONS
TOLL MUSIC SHOP
218 Tremont St.
OPEN EVENINGS

Waltham Wrist Watches
—Special—
$9.75
361 Washington St., Boston

BOSTON CYCLE CO.
BOYS GOOD BICYCLES, Velocipedes, Iver Johnson and Columbia, new and used, $10 up. Full line Marshall, Perfect and Garages at low prices. 76 Warren St., 477 Dudley St., Dorchester. Open evenings.

WRIST WATCHES
$1 Down Diamonds
$1 Week Jewelry
All kinds. Lowest prices
ESSEX SUPPLY CO., 3 BROMFIELD ST.

XMAS WREATHS, 35c
Phone and mail orders filled. JACK PEARMAN'S BOSTON FLOWER GARDEN, 101 Stanford st. Bay 4100.

Pedigreed Shepherd Police Puppy
MALE, $125. MRS. OLIVA, 178 Oakland St. Wellesley Hills.

RADIO—Crosley S1 3-tube set, complete, list price $36.50, our price $20.50. Also 2, 3, 4, 5, 6 CYCLE & RADIO CO., 584 Washington St., Boston.

ANNOUNCEMENT—Splendid Christmas gift with year's protection. Only $5.00. PERSONAL SERVICE, 1000 Old South Bldg. Main 6200.

LOST—Pocketbook, bead in Vermont; registered a Democrat; friendly toward children. Return to Montfort Pk. and receive $100 reward. Back Bay 9479.

PIANOS—Complete store. Mail orders filled. Write for free price list. M. E. SMITH & RADIO CO., 50 Washington St., Boston.

MILL SAMPLES of bed room, dining room, living room furniture at wholesale prices. KAPLAN CO., 18 Sudbury st., cor. of Hanover.

DON'T touring car, has good tires and motor, but needs paint and upholstering, see BOSTON OVERLAND CO., Kenmore 0510.

OLIVETTE—Largest assortment of gloves in the city, Fownes, Perrin, Dent, Adler and Imported. McPHERSON'S, 719 Harrison st.

FURS & TOUPEES $12.50. BEAUTY PARLOR and Manicure Parlor. 2 doors from SAGARO, 169 Portland st., Boston.

CHRISTMAS Gifts—Fancy baskets, to barrel and fruit from ZAMA, 101 Bunker Hill st., Charlestown.

CHRISTMAS Club Books now ready at the WASHINGTON BANK, cor. Hanover and Washington Sts.

FUR COATS $70; Jackets $45; made of fine sel

BOSTON, WEDNESDAY, DECEMBER 10, 1924

BOSTON AMERICAN

20 LARGEST EVENING CIRCULATION IN NEW ENGLAND

Probably no New England State except Massachusetts is big enough, of itself, to compete at boosting with the great Empire-States of the West and South.

But that must not mean that there shall be no boosting. Has anyone thought of the possibility of ONE CENTRAL PROMOTION BUREAU, SERVING ALL NEW ENGLAND? Why not?

Alert Minute Men of New England Will "Turn Traditions Into TRADE-itions"

THE FOURTEEN NEW ENGLAND units of the Associated Advertising Clubs of the World, meeting recently in annual convention at Hartford, Connecticut, adopted one resolution which, if properly followed by ACTION, will do a lot toward helping New England to, as the saying is, find herself.

This resolution, adopted by 600 delegates to the New England District Convention of the Associated Advertising Clubs of the World, called upon

"New England leaders in manufacturing, leaders in commerce, leaders in agriculture, leaders of capital and of labor, to band themselves in organized co-operation for investigation of the many possibilities for industry and agriculture in New England, that New England may learn of the things she is best fitted to do in an economic sense to serve herself and the world."

And in that "organized co-operation," the New England Advertising Clubs pledged themselves to take their "full part."

Good resolutions!

No one can or will deny that it would be a good thing for New England to learn of the things she is best fitted to do—AND THEN GO AHEAD AND DO THEM.

But the trouble with most resolutions of this character, adopted in the closing hours of a convention, no matter how delightful, is that they are more or less routine.

As a rule, they are proposed, adopted and—forgotten.

You can "resolute till the cows come home," but if there isn't punch behind the resolution, if somebody doesn't start something and if a lot of somebodys do not keep everlastingly at it, it will never get anywhere.

In five hundred newspaper offices in the United States two hundred great American novels are conceived every twenty-four hours and three hundred and eighty-eight salable short stories outlined.

Only one or two of the novels ever get beyond the first typewritten page; practically all the short stories are forgotten before next sun-up.

It is only once in awhile that the Great Idea is born in a man who has grit and gumption enough to hang to it until he can see Results.

Mayor Curley called public attention to a man and an idea of this description a few days ago when, turning the first shoveful of earth for a continuation of the Dorchester tunnel out of Andrew Square, he introduced a gray-haired gentleman as the "father of the Shawmut Branch loop."

The gray-haired gentleman is Mr. Charles A. Ufford, of No. 240 Norfolk Street, Dorchester, whose untiring efforts to bring about this particular improvement began as long ago as 1887.

Mr. Ufford was seldom seen in newspaper offices or legislative halls without a roll of blueprints under his arm. He talked the proverbial "mile a minute." Tired editors have been known to dodge him. Weary legislators have been seen running away from him. Nothing discouraged him. He loved his native Dorchester. He wanted to do something for it, with absolutely no thought whatever of private or personal gain.

He knew his subject. He had made a thorough study of the question of transportation in all the great cities of the world.

In the beginning, Mr. Ufford fought a lone fight, but before his great campaign was ended he had raised up an army of believers. Success came with numbers, all united in ONE demand.

The Ufford resolve and the Ufford follow-up have resulted in the beginning of what is described as a $4,300,000 development of Dorchester and the outlying territory.

It will benefit 25,000,000 passengers annually.

It will connect Harvard Square and Field's Corner by tunnel.

And, according to Mr. Ufford, whose views everybody NOW agrees are worthy of most serious consideration, it will add $5,000,000 to the valuation of real estate in what HE calls "East Dorchester."

So much for an idea, a "resolution," if you will, when it is translated into deed.

The Hartford convention of the advertising men was one of the most helpful, most inspiring meetings of the kind ever held in these Six States.

Among the stars of the meeting were Fred B. Smith, Roger W. Babson, Edward A. Filene, Mary Caroline Crawford, Bruce Barton, Stanley ("Bucky") Harris of the Washington baseball club, Strickland W. Gillilan and Professor Harry R. Wellman of the Amos Tuck School at Hanover, whose wise, timely, "peppy" and at times almost "sassy" paper, entitled "Making Traditions TRADE-itions!" furnishes the title of today's talk to the Minute Men of New England.

Professor Wellman scolded New England executives for taking golf too seriously. He lambasted the "conference" habit and described how the ride of Paul Revere, if it were made in the year 1924, would be held up until the Chamber of Commerce, a Rotary Club luncheon, the horseshoers' union, an engineers' club, Roger Babson, the movie folk and the radio people were lined up.

A few paragraphs from the Wellman paper will suggest its general tone and are certain to be read with interest by everybody in New England. He said:

"We in New England must make to the fact that merchandise of all sorts is manufactured west of the Hudson River; moreover, that the increased costs of distribution have made it extremely profitable for Middle-Western manufacturers to adopt and operate the zone system of distribution, and we should learn to appreciate the significance of the fact that Middle-Western business executives go to work in the morning and work all day.

"In New England we have the habit of incubating information 'in conference and then letting it set. In the opinion of many of our best executives, these conferences have successfully killed many good ideas by talking them to death, and have delayed action on others until they have quietly and painlessly died from neglect.

"Distribution depends upon means of communication and information.

"In these two fields we have made epoch-making strides—and we seem to be unconscious of it.

"When the last spike was driven into the rails connecting the Atlantic and Pacific, the event was celebrated as epoch-making.

"It was, too, but now alongside the train, trucks rumble, rapid transit lines parallel both, and overhead the transcontinental mail plane drones tirelessly on.

"The movies blazon a style message across the country with every new release. The illustrated magazine, dailies and special Sunday supplements carry the message of the Prince of Wales' latest accident—and the picture of what he was wearing!

"Krokuk knows as soon as Chicago. Schenectady's shop girls, mill hands and Four Hundred knew as much about King Tut as did Fifth avenue—and knew it at the same time.

"Then, of course, there is our newest child, radio. . . . When the motorman, the presage, the janitor, the lawyer and the banker are all discussing the President's latest speech—the morning after—and discussing it intelligently because they actually heard it, it means something new in American history, something new and vital to business.

"Who has made money out of the bobbed hair craze by selling curling irons and tongs? One of our older houses in New England said: 'Just a fad, we won't touch it.' They had to touch it, but in the meantime new concerns, just a little quicker on the trigger, had filled the first big demand and therefore held the most profitable business.

"In 1924 goods have to be SOLD, and it won't help New England business any if our captains of industry remain aimlessly bloating for the return of the good old days. 'Them days are gone forever,' and the new truth must be accepted, namely, that it doesn't matter what we can manufacture, the important fact is what can be sold and how much can we sell, individually.

"Born in Vermont, educated in New Hampshire, in business in Boston and spending my vacations in Maine, I know New England and I am proud of New England. We have a WONDERFUL BUSINESS HERITAGE in our reputation for quality, integrity and almost overfair dealing. Let us work so that this splendid heritage of fair dealing may again recover those other New England traditions of invention, energy and thrift, and thus, indeed, turn traditions into greater trade-tions for New England."

Mr. Filene's was an earnest recommendation that business be brought together in consolidations and trusts.

The Boston merchant would "Ford-ize" New England.

"What is called for in New England," said Mr. Filene, "is that the manufacturers, the chambers of commerce, the real estate men, the transportation men and you advertising men get together and make DEFINITE plans to reorganize New England business on a basis of mass production and mass distribution.

"It is a big order. But it will pay.

"Business must be brought together in consolidations and trusts. In the future, business has got to be bigger than it is now to be as successful as it must be in order to survive. People have got to revise their ideas of big business. . . .

"New England has got to use the new machinery of big business and see that it is helped to work within the law.

"No business, big or little, has any right to profit except through service.

"Pioneer business put prices as high as it could and held wages as low as possible. Mass production will set the price as low as possible, so that it can get mass selling. And it will pay as high wages as it can, to create mass buying. Mass consumption is possible only when the masses earn good wages. Ford has paid double wages."

The views placed before the New England District Convention of the Advertising Clubs of the World in these addresses by Professor Wellman and Mr. Filene—placed before the delegates at great length, but necessarily here sketched with some haste and much boiling down—undoubtedly reflect earnest and intelligent thought and contain much wisdom.

And it well may be urged that there is wisdom in the resolution which calls for a co-operative study of New England opportunity.

But the thought WILL occur that one of New England's GREAT needs is UNITY.

Scores, possibly a hundred or more organizations, are working today, and working earnestly, for the advancement of the cause of New England, for the betterment of her industries, for the improvement of her trade.

Some of these organizations labor for the advancement of particular localities, or single industries. So far as the good of New England AS A WHOLE is concerned, this work is more or less haphazard.

We are reminded of the fable of the old man who called his sons around him when he was about to die.

"He wanted to impress upon them that UNION IS STRENGTH. He showed them a number of small sticks of wood, handed one to each son and said 'break it.' Each stick was broken easily. Then he took sticks of the same size, fastened them UNITED in one bundle and said to the strongest son, 'break that.' The son couldn't break it.

"The lesson to the boys was plain. They might be overcome SEPARATELY. But if they remained UNITED they would not be overcome."

Isn't there a suggestion here, a good plan and a workable one, for the Minute Men of New England?

How long is New England going to continue to scatter her shot at the big game of modern trade?

How soon will these Six States learn the value of UNITED ACTION?

Where is the Charles A. Ufford who will lead the way, not for an enlistment of a quarter-century or more, but to "put it over" within a twelvemonth?

"IN UNION THERE IS STRENGTH"

Each of the four cables of the Brooklyn Bridge consists of 19 strands of 332 parallel steel wires and contains, therefore, 6308 wires, representing a strength of 10,730 tons. The unity and strength of the cables depended upon getting each strand into its exact and peculiar place. The same number of wires might have been thrown across the East River without accomplishing anything. As with separate strands, so with separate human beings. All power is in union, in UNITED ACTION toward the same end.

TERRIBLE GRIP DRUGS FASTEN ON VICTIMS

By DR. FRANK CRANE

SOME time ago in San Mateo, California, Frank Ross Chambers, Jr., son of the chairman of the board of directors of the Rogers Peet Company, and his seventeen-year-old daughter, Marilouise, committed suicide within two weeks of each other.

Marilouise was found dead on October 8 at midnight, and Friday, October 24, her father shot and killed himself in his California home.

The history of the case which has been made public through the press reveals the terrible grip which drugs get upon anyone, whether they be rich or poor.

Mr. Prentiss, the lawyer who had charge of Mr. Chambers' business, said that both he and his daughter were addicted to the use of drugs, besides which Mr. Chambers was an incurable drunkard. They had plenty of money and every opportunity to live satisfactory lives. But the drug demon had got hold of them and the end of both was death.

If those who are beginning the use of drugs realized the terrible end that is in store for them there would be a slump in the drug market. The trouble is that people cannot see far enough ahead. One who is addicted to drugs, in nine cases out of ten, is hopeless.

The trouble is that no one can help him except himself. No one can get inside of him and strengthen the part that needs strengthening, his will and determination.

Only he can attend to that.

And the trouble is that this very will power is that which is first attacked by the drug and the addict lacks the courage usually to endure the suffering that is implied by the cure.

This is a clear case where people must be protected against themselves.

Laws regulating the manufacturing and sale of drugs should be secured by international arrangement among all countries. No one country is safe against the machinations of another.

(Copyright, 1924, by the McClure Newspaper Syndicate.)

The Helping Hand will be found on Page 17.